HARDING WINS
Local Cagers Trounce Mt. Vernon and Enter District Tourney Semi-Finals With Lancaster. See Page 10.

THE MARION STAR

ORDER SALE
Hadfield-Penfield Steel Co. Properties Affected by Court Ruling. See Page 7.

VOL. L. No. 81. ENTERED AS SECOND-CLASS MATTER AT THE POSTOFFICE AT MARION, OHIO MARION, OHIO, MONDAY, MARCH 7, 1927 FOURTEEN PAGES PRICE, THREE CENTS

TWO HOLDUPS STAGED HERE BY BOY BANDITS

City Street Railway Motorman Thwarts Efforts of Two Youths

R. A. RAUB ROBBED

Descriptions of Boys Tally in Two Cases: All About 16 Years Old

Two holdups were staged here Sunday night by two bandits, one resulting in failure to obtain loot and the other netting the youthful robbers $11.55.

R. R. Gibson, of 218 Patterson-st, a motorman on the city street railway, succeeded in thwarting the efforts of two youths who attempted to rob him when his car arrived at the terminal of the car line on E. Fairground-st, at the Greenwood-st, shortly before 9:30 o'clock Sunday night.

R. A. Raub of 192 Pearl-st, was not so successful when a juvenile hold-up gang believed to be the same ones who attempted the street car robbery, stopped him on Columbia-st, between Prospect and Main-sts shortly before midnight and relieved him of $11.55.

Descriptions of the boys, reported to be about 16 years of age, tally almost exactly in both hold-ups. One of the boys was armed with an automatic pistol and the other stood by and instructed his companion to use the gun if necessary.

Mr. Gibson was able to parley with the youths until finally he managed to close the door of the street car and get it in motion, leaving the young bandits standing in the street empty-handed.

The motorman reports that he had stopped the car at Greenwood-st and was just turning the trolley when the two boys came out of Greenwood-st from the south. He had been delayed in starting the car while awakening a colored man who was the only passenger on the trip from up-town. The boys got in their appearance after the colored man had left the scene.

The rear door of the car was locked and after trying the rear door of the car and finding it locked, the two youths came to the front where Gibson was standing in the vestibule.

With hats drawn down and handkerchiefs drawn over the lower parts of their faces, they demanded that Gibson "hand it over," announcing that they wanted currency and not small change.

Mr. Gibson played for time by informing them that he had no currency and when did so, the boy who seemed to be master head of the proceedings increased his companion to "shoot."

"Shoot him," he demanded. "He will give us the money."

Before the order could be compiled with however, Gibson slammed the vestibule door shut and started his car west on Fairground-st.

Raub informed police that the boys who held him up were also armed with an automatic pistol.

The youths were described as wearing light felt hats, one a light overcoat and the other a leather coat.

THIRTY DEAD TOLL IN MADAGASCAR CYCLONE

Town of Tamatave Completely Devastated; Reunion Island Also Damaged

Capetown, Mar. 7—The death toll in the Madagascar cyclone will not exceed 30 persons but the town of Tamatave is completely devastated, according to an official dispatch from Tamatave received today.

The dispatch states that all buildings with the exception of the treasury and the postoffice were destroyed.

The cyclone was accompanied by a tidal wave.

The cyclone also worked great havoc on Reunion Island and a second cyclone also has menaced that territory, according to advices received from St. Denis today.

Dispatches stated that the northern part of Reunion Island was heavily damaged by the first cyclone.

Dispatches received today stated that Tamatave in Madagascar had been practically wiped out by the cyclone.

BANDITS DRILL WALL

Zanesville, Mar. 7—Police today were seeking clues to the robbers who drilled through two feet of brick wall and looted the safe of the Wiles Wholesale Grocery Co. here over the week-end. Loss of $35 was reported.

OHIO WEATHER

Rain tonight; warmer in southeast and colder in extreme west portions tonight; Tuesday generally fair and colder.

MARION OBSERVATIONS

Yesterday's high	48
Last night's low	33
Weather	Cloudy

One Year Ago Today

High	42
Low	28

WEATHER OBSERVATIONS

Observations of the United States weather bureau, taken at 7 p. m. yesterday:

Boston	58	Memphis	62
Buffalo	32	New Orleans	66
Chicago	36	New York	40
Cincinnati	46	Raleigh	56
Cleveland	40	St. Louis	56
Denver	18	Soo	30
Jacksonville	68	Toledo	40
Los Angeles	62	Washington	52

LEAPS TO DEATH

Widow of Cotton Broker Drops 15 Floors in New Hotel

New York, Mar. 7—Mrs. Nathalie Schley, widow of Buchanan Schley, cotton broker and former deputy collector of the port in Baltimore, fell or leaped to death from her fifteenth floor room at the Hotel Buckingham today. Her husband was a first cousin of the late Rear Admiral Schley.

The body of Mrs. Schley was discovered, fully clothed, lying on a second-story extension. Her son, Buchanan Schley, 3rd, found the body.

Young Schley, also a cotton broker, lived at the hotel with his mother. When he disovered his mothers room unoccupied and the window opened he looked below and saw the body.

W. T. NILES AND WIFE SELECTED HEAD OF HOME

Named To Succeed Supt. and Mrs. Carl F. Digel by Trustees

Mr. and Mrs. William T. Niles, of Marion, were today in charge of the activities of the Marion County Children's Home, following their appointment Saturday afternoon as superintendent and matron by the board of trustees of the home.

They were selected from the three couples given the highest rating by the State Civil Service Commission, following the examination held here recently, when 11 couples took the tests. The board of trustees started consideration of the eligible list Friday but was unable to agree on the selections. Discussion of the appointment was resumed Saturday and the trustees finally selected Mr. and Mrs. Niles.

Salaries have been fixed at $90 a month for the superintendent and $60 a month for matron. This is the same salary as was paid Carl F. Digel and his wife, who are now at the Franklin County Children's Home.

Niles and his wife have been residents of Marion for many years. Until recently he has been employed at the Osgood Company. He also lived on a farm near Edison for a time. He is a veteran of the Spanish War.

G. W. Hinamon is now president of the home trustees, with John Russler vice president and Superintendent Niles serving as secretary. G. W. Wier, who was appointed to serve out the term of Michael Waddell, resigned, was today appointed a member of the board for the regular four year term by county commissioners.

FOUR ELECTROCUTED FOR MURDER OF PATROLMAN

Quartet Go to Their Death in Electric Chair in Pennsylvania

State Prison, Rockview, Pa., Mar. 7—Paying the penalty for the slaying of Patrolman Harry M. Cooper, of Philadelphia, the four Olney bank bandits went to their death in the electric chair chair here shortly after 7 o'clock this morning.

Joseph Curry, leader of the gang, Harry Bentley, William Juliano and Frank Doris were electrocuted in the order named.

It was the first time four men had been electrocuted for a single crime in Pennsylvania since June, 1921, when four Erie men paid the penalty, and the second time in the history of the death-house.

When their counsel, Attorney C. Stuart Patterson, informed the four condemned men that he had exhausted every source of further stay of sentences, they became resigned to their fate, their guards in the death cell said.

Patrolman Cooper was killed on May 4, last, while he was trying to apprehend two of the bandits who a few hours before held up and robbed William L. Miller, a messenger for the Olney Band & Trust Co. of $80,417 in cash and $20,000 in checks.

BULLARD CHAIRMAN

President Coolidge Names Head of Federal Radio Commission

Washington, Mar. 7—President Coolidge today formally designated Rear Admiral W. H. G. Bullard, U. S. N., retired, as chairman of the federal radio commission.

Although without money because of failure of the Deficiency bill, in congress, the commission is expected to organize shortly, using commerce department funds and equipment.

Two of the five commissioners were not confirmed by the senate but will serve under recess appointments.

HOLD "WHITE PRIMARY" LAW UNCONSTITUTIONAL

Washington, Mar. 7—The Texas "white primary" law, which prohibits negroes from voting in a Democratic primary election, was held unconstitutional by the supreme court today.

The court's decision was rendered on the appeal of Doctor L. A. M. Nixon, an El Paso negro, who sued C. C. Herndon and Charles Porras, election officials, for $5,000 damages after being refused the right to vote.

SIXTH MURDER OCCURS IN YOUNGSTOWN THIS YEAR

Youngstown, Mar. 7—Edwin Frye, 35, was shot and killed early today after ejecting Peter Sharpe from the Frye home during a party. Sharpe is being sought by police as they alleged slayer. This is the sixth murder in Youngstown since Jan. 1.

J. D. DEGALLEY STRICKEN AFTER YEAR'S ILLNESS

Senior Member of Local Law Firm Dies in City Hospital

FUNERAL WEDNESDAY

Studied Law in Office of Former Governor Hamilton; Candidate For Judge

John D. DeGalley, 72, senior member of the law firm of DeGalley & DeGalley, and a practicing attorney in Marion and vicinity since 1876, died at the city Hospital at 3:25 Sunday morning following an illness of about a year. Death was caused by gangrene which developed from diabetes.

Mr. DeGalley had been at the City Hospital during the last three weeks and prior to that time failing health had prevented him from giving full time to his law business. Although at his office part of the time before being taken to the hospital, he had not been able to engage in active court practice since early last fall.

Since then the business has been handled almost entirely by his son and partner, Lloyd DeGalley. The partnership between father and son was formed here in 1906, immediately after Lloyd DeGalley was admitted to the bar.

Funeral Wednesday

Funeral services will be held at 10 o'clock, Wednesday morning, at the Hess, Markert & Axe funeral home, 230 E. Church-st, and burial will follow at the Galion cemetery. The last rites will be in charge of Rev. R. W. Smiley, pastor of the First Presbyterian Church, and special ritualistic services will be conducted by officers of Canby Lodge No. 51, Knights of Pythias. Mr. DeGalley was a member of both the Presbyterian Church and Canby Lodge.

The services will also be attended by representatives of the Marion County Bar Association, with which Mr. DeGalley has been affiliated since he began the practice of law here in 1901.

Well Known

Mr. DeGalley was one of the best known attorneys in this part of Ohio. He was prominent in political affairs as a Democrat during the greater part of his career but held office only once. This was in Galion, when he was elected municipal attorney shortly after beginning the practice of law in 1876. He was a candidate for common pleas judge here last fall but at that time his health had begun to fail and he was prevented from engaging actively in the campaign.

Mr. DeGalley was born May 28, 1855, in Washington County, Maryland, the son of Mr. and Mrs. Abraham DeGalley, pioneer Maryland residents. After getting his preliminary schooling at Quincy Academy, one of the leading educational institutions in that part of the country a half century ago, he studied law in the office of former Governor Hamilton at Hagerstown.

Practiced in Galion

He came to Ohio in 1875 and the following year was admitted to the bar. After practicing law in Galion seven years, he moved to Mt. Gilead, and after being located there about 15 years, returned to Galion, moving from there to Marion in 1901.

During the 26 years that he resided in Marion, Mr. DeGalley's law office was at its present location, 135 N. Main-st.

His son and only surviving relative, Lloyd DeGalley, plans to continue the law business at the same office.

TAXATION AGREEMENT IS SOUGHT BY SOLONS

Gasoline Toll Incresae Question Foremost in Plans of Leaders

Columbus, Mar. 7—Ohio legislative leaders here today renewed their efforts to have the solons reach an agreement on a taxation program, including disposition of the question whether the state gasolene tax will be increased from two to three cents per gallon.

Separate caucuses are expected to be held tonight or Tuesday by senate and house Republicans.

Republican leaders today indicated that they expect the gasoline tax to be increased this session. Legislators from the rural districts are insisting upon the gasoline tax boost so as to provide funds for highway construction and for elimination of dangerous railroad crossings.

A number of senators, however, are urging that the question of a gasoline tax increase be determined by a statewide referendum vote next November.

The house calendar for tonight's session calls for roll calls on the question of passing 17 bills. The senate calendar for tonight's session will be made up by the senate calendar, or "jitney," committee late today.

BANK GOES UNDER

Columbia City Institution Forced To Close Doors

Columbia City, Ind., Mar. 7—The First National Bank of Columbia City, a $1,400,000 institution and the largest and oldest bank in Whitley County, closed its doors today.

Real estate depression and bad loans were given as the causes of the bank's difficulties.

CHILD BURNED TO DEATH

Youngstown, Mar. 7—Hermine Theodore, 7, was burned to death early today when her clothing ignited, while she was playing near a furnace.

Attorney Dies

John D. DeGalley, senior member of law firm of DeGalley & DeGalley, died yesterday in City Hospital. He was one of the city's oldest attorneys.

HARDING TOMB WORK TO START IN THREE WEEKS

Building Equipment To Be Installed at Memorial Site in Few Days

Construction work on the Harding Memorial Tomb is expected to be started in about three weeks, according to arrangements made here Saturday by C. H. Preuninger, superintendent of the Elford Construction Co. of Columbus, who was here planning for installing the building equipment at the memorial site south of the city some time this week.

Mr. Preuninger, a former Marion man, will have charge of the building work. He stated Saturday that the first step will be the construction of a driveway from the main thoroughfare to the Memorial site to provide facilities for hauling in marble and other material to be used in the structure. This driveway must be exceptionally substantial and durable, due to the fact that many of the peices of marble to be brought in will be of huge proportions, some weighing eight and nine tons, Mr. Preuninger says.

The Elford Co. has already shipped three carloads of equipment and these are expected to arrive about the middle of the week.

The first marble shipments, expected this week, have been delayed and are not likely to arrive for two or three weeks, the construction superintendent states. This will not hold up the building work, however, as installation of building equipment and the driveway can not be completed before the date that the marble arrives.

JURY IS SELECTED FOR HARRY F. SINCLAIR TRIAL

Two Sides To Adhere Strictly to Federal Code Violation Question

Washington, Mar. 7—A jury to try Harry F. Sinclair, multi-millionaire oil operator, for alleged contempt of the U. S. Senate was secured today two hours and a quarter after the trial opened in the District of Columbia Supreme Court.

Twelve men were placed in the jury box soon after noon to decide whether the oil operator should be fined and sent to jail for refusing to answer questions propounded to him by the senate oil investigating committee three years ago.

The selection of the jury was so rapidly disposed of that no witnesses were on hand when the government reached the opening of its case and court recessed until 10 o'clock tomorrow.

The trial, before a jury in the court of Justice William Hitz, involves for the first time in history a direct challenge of senate authority to investigate what and when it will.

Although the entire story of the teapot dome leasing by Former Secretary of the Interior Albert B. Fall will again be presented in the trial record, the decision will be, not upon the validity of the lease or the alleged conspiracy incident to its execution, but solely upon whether Sinclair violated Section 102 of the Federal Code in refusing to answer 10 questions put to him by the senate investigating committee on Dec. 4, 1923.

Section 102 of the revised statutes, under which Sinclair was indicted, declares to be guilty of a misdemeanor any person who, having been summoned before a committee of either house of congress, "refuses to answer any question pertinent to the question under inquiry."

The defense will be that the questions propounded were not within the normal scope of an inquiry designed to facilitate the legislative function of the senate, and that when the committee attempted to go beyond that function it exceeded its constitutional authority.

TWO HURT SERIOUSLY AS RESULT OF FREE-FOR-ALL

Cincinnati, Mar. 7—Two men were in a serious condition here today as the result of a "free-for-all fight" in a night-club late Sunday. They are John Calnan, 65, a private detective employed by the club, and Cyrus Barnes, 24, a guest. Barnes was shot twice during the melee, and Calnan suffered a fractured skull. Two men have been arrested in connection with the affair.

HARTER PROMISES MAZER IMMUNITY

RAICHLEY CASE TAKEN TO U. S. SUPREME COURT

Legal Battle Over Property Bequeathed to Masons in Final Stage

INVOLVES $250,000

High Tribunal To Decide Question of Diversity of Citizenship

The legal battle being waged to set aside the will of the late Burr Raichley, Marion man who bequeathed the bulk of his $250,000 estate to the Marion Masonic Temple Co., has reached its final stage with the filing of an application for hearing in the United States Supreme Court.

Local attorneys interested in the case received official notice today that Mrs. May Berg and Frederick Raichley, cousins of Burr Raichley who are contesting the will, have applied for a review of the case in the nation's highest tribunal.

The United States District Court at Toledo and the Federal Court of Appeals at Cincinnati have both decided against Mrs. Berg and Raichley, the rulings being based on the contention that federal courts have no jurisdiction in the case.

Judges Agree

Judges in these tribunals have held that there is no "diversity of citizenship" among the litigants in this case and that Federal Courts are without authority in the will dispute. All interests involved, it is claimed, are centered in Ohio and as a consequence the case should be tried in an Ohio court.

It is upon this point that the plaintiffs are backing their appeal. Whether the supreme court will grant the petition depends upon whether the same point has ever been decided by that tribunal or not. Attorneys for the heirs say that there is a decision on record and their adversaries make claims to the contrary.

Executors Sued

The suit is brought against Harry J. Merchant and Clyde C. Smith, executors of the will, the Marion Masonic Temple Co., the chief beneficiary under the terms of the will, and Elizabeth Grills, Ruth Porter and Brough Brown, to whom small bequests were made.

James H. Eymon is attorney for the executors, and Mouser, Young & Mouser, Guthery, Strelitz & Guthery and John H. Bartram represent the Masonic Temple Co. and other heirs.

Mrs. Berg and Raichley are represented by prominent Kansas City and Toledo law firms and W. P. Moloney of this city.

The will was admitted to probate here on April 21, 1924, shortly after Burr Raichley's death.

SEEK LODI MAN ACCUSED BY GIRL ON DEATH BED

Former Elyria Resident Being "Shadowed" by Police in Cincinnati

Lodi, O., Mar. 7—Arrest of Fred Wilkening, 27, alleged to be responsible for the death of Marguerite Wagner, 14, is expected within a few days, according to a statement from authorities here today. Wilkening is reported to be in Cincinnati, and police there have some information concerning his whereabouts, it was stated. Wilkening, it is charged, attacked the girl several months ago. Later he forced her to take some tablets, which it is believed, subsequently caused her death.

On her death-bed the girl signed a warrant for Wilkening's arrest.

Wilkening, who formerly lived in Elyria and who has been involved in a number of misdemeanors in Medina County, according to police, left Lodi when he learned of the girl's illness.

Local authorities today expressed the fear that the accused man is being "covered up" in Cincinnati, where he has relatives and friends.

PEACE PROSPECTS

Additional Move Made by Washington in Nicaraguan Situation

Washington, Mar. 7—The prospects for peace in the Nicaraguan Civil War were brightened today when the state department announced that American Minister Eberhart had been authorized to extend his "good offices" to General Moncado, the revolutionary general.

General Moncado was quoted in press dispatches as saying he would make peace with the Diaz government only through the medium of Minister Eberhardt.

Eberhardt was not authorized to make definite proposals to Moncado, however, without authorization from Washington.

MUSICIAN IS DEAD

Youngstown, Mar. 7—Mrs. Shelby Jacobs, widely-known musician, is dead at Poland, today following an attack of heart trouble.

Coolidge Up Early

President Snapped at 8 A. M. as He Starts from Temporary White House for His Executive Offices Adjoining Actual White House Now Undergoing Repairs

More Than 170 Youths From Nine Counties In Marion Presbytery Attend Meeting

Charles Wishart, Wooster College President, Is Principal Speaker at Young People's Conference Held at First Presbyterian Church

More than 170 young people from the Presbyterian Churches in the nine counties represented in Marion Presbytery were in attendance at a conference held at First Presbyterian Church Saturday and Sunday. "Our Part in the Church" was the theme of the program which opened with an address by Rev. Alfred W. Swan, chairman of the conference committee and pastor of Forest Lawn Presbyterian Church, Saturday afternoon following registration and assignment of entertainment.

President Charles Wishart of Wooster College, gave the principal address of the conference at the banquet Saturday night at which Rev. Raymond W. Smiley, pastor of First Church, presided as toastmaster. President Wishart, in a splendid address on the subject, "Youth and the Church" said, "There are many just criticisms to be made of the church, but one can do nothing effectively in organized society without an organized institution. So one must either use the institution one has or achieve a better one."

Special Music

"The Church, with all its faults, has perpetuated the spirit of Christ and organized His will among the people, the best thing one can do is not to criticise but to improve the situation. The Church has always been said to be dying, but is still very much alive and offers to youth the greatest opportunity for serving humanity in the world." Music for the banquet was furnished by the First Church Sunday School orchestra under the direction of Judge L. B. McNeal, Mrs. H. M. Temple gave a reading after which a playlet, "And the Lamp Went Out" was presented by the dramatic club of the First Church.

Rev. Robert Reed, pastor of the Indianola Presbyterian Church of Columbus, gave an interesting discussion on the theme of the conference at the Saturday afternoon session after which Dr. James Berburg, also of Columbus,

Turn to Page 5

URUGUAYAN AVIATORS ARE SAFE AT CAPE JUBI

Major Larre-Borges and Companions Protected by Friendly Caravan

Madrid, Mar. 7—The Uruguayan aviators headed by Major Larre-Borges who came to grief a week ago while attempting a transatlantic flight, today arrived at Cape Jubi, Rio De Oro Province, Africa, under the protection of a friendly caravan by whom the aviators were rescued.

The arrival of the airmen, whose lives had all but been despaired of during the four days of fruitless search following their disappearance, was greeted with wild enthusiasm by the Spanish authorities of Cape Jubi, who rendered the aviators every assistance.

The Spanish cruiser Bonifaz was due to arrive at Cape Jubi today and the Uruguayans will be taken aboard and brought back to Spain, according to present plans.

Thus far the meagre dispatches received indicate that the Uruguayans suffered no great injury when their plane crashed, beyond bruises and minor cuts. It is believed that their lives were saved by the fact that they came down in sand dunes which softened the impact of the crash.

The fliers were fortunate in meeting with the Hait Lassen tribesmen, as the region in which they came down is frequented by Moorish bandits who are unfriendly to white men.

NEW BIDS ASKED

Proposals For New York-Chicago Air Mail Contract Thrown Out

Washington, Mar. 7 — Postmaster General New today called for new bids for the New York Chicago section, including the over night service, of the Transcontinental Air Mail Service. They will be opened Mar. 24.

Contract for the western section of this route was recently awarded to the Boeing Airplane Co., of Seattle. The original bids on the eastern section were found unsatisfactory and thrown out.

BANDIT SHOOTS MAN

Akron, Mar. 7—Sam Bradley, 28, is dead here today, following a holdup at his home late last night. One of two bandits shot Bradley through the heart.

ANNOUNCEMENT IS MADE AFTER 3-HOUR SESSION

Both Prosecutor and Ora Slater Say They Believe Louis' Story

WILL BE STATE WITNESS

First To Appear Before Grand Jurors at Canton Tuesday

Canton, Mar. 7—In return for information which he has given the state Louis Mazer, Canton, third man indicted for the Don Mellett murder of July 16, last, will be given immunity, County Prosecutor Henry Harter, Jr., announced here today.

Harter and Ora Slater, Cincinnati detective, after a three-hour conference with Mazer Sunday, both say they believe his story.

"I expect to use Mazer as a state witness," Harter declared this morning, "and if he is used as a state witness and tells the truth, he will be granted immunity."

Information Valuable

"The information which Louis Mazer has given is considered very valuable by the state, particularly as against those persons already named as conspirators, and, while it may not and probably will not result in return of additional indictments at this time, the state thinks it will aid materially in the solution of the entire conspiracy."

Mazer will be held for appearance before the grand jury here tomorrow and also as a material witness in the trial of Floyd Streitenberger, which may now be set for Mar. 16, the date originally set for Mazer's case.

Streitenberger, former Canton policeman, was arrested Mar. 8 on a charge of first degree murder for his alleged part in the Mellett slaying.

Pat McDermott of Nanty Glo, Pa., and Ben Rudner, of Massillon, have already been convicted of complicity in the murder and are serving life terms in the Ohio State Penitentiary.

May Go Free

"There is a possibility that Mazer may go scot-free as a reward for turning state's evidence but this has not been definitely determined pending the grand jury session and the Streitenberger trial.

Arguments in behalf of Ben Rudner, before the appellate court at Mt. Vernon, scheduled for today, were definitely called off, after a hurried conference last night between George Gordon Battle, and E. L. Mills, attorneys for the Massillon hardware dealer.

It was decided best to postpone arguments pending action of the grand jury Tuesday.

REPORT EIGHTY DEAD IN THEATER COLLAPSE

All of Western Japan Shaken by Severe Temblor; Towns Totally Destroyed

Tokio, Mar. 7—Eighty persons were reported killed in Osaka today following the collapse of a theater which was shaken to the earth by a severe temblor which rocked all of western Japan.

Indefinite reports received from the Sanin district, which appears to be hardest hit, indicated the towns of Yonsko and Toyooka, facing the Japan sea, had been totally destroyed. The town of Nagoya also was badly shaken.

Several hundred Americans tourists visiting in the Kobe, Kyoto and Nagoya districts were reported uninjured. They had landed from the steamer, California.

Fifteen fires broke out in Osaka subsequent to the quake, but prompt action prevented them from spreading, it was reported.

Kobe was in total darkness after the quake, all the electric light plants being put out of order by the temblor.

COMMUTES TERMS

President Takes Action in Case of Baltimore Brothers

Washington, Mar. 7—President Coolidge today commuted the sentences of Winfield and Neufield Jones, brothers, who were convicted in Baltimore of violating the prohibition law.

They have served less than a year of a two-year sentence.

Their father is an active prohibition worker in Atlanta.

Neufield Jones was a former federal dry agent. Winfield is an ex-newspaper man.

SLAIN BY MOTHER AFTER GIVING BIRTH TO BABE

Red Bank, N. J., Mar. 7—Half an hour after Miss Rosa Stobel, 16, gave birth to a baby at her home early today she was shot to death by her mother, Mrs. Christine Stobel, according to police.

Mrs. Stobel was arrested on a charge of murder and held in Monmouth County Jail.

SUICIDE VICTIM

Wellsville, Mar. 7—Edmond Davis, 50, mill worker here, today committed suicide by shooting himself through the heart.

EASTERN TIME MEASURE IS SIGNED BY GOVERNOR

Approval Also Extended Bill Regulating Common Pleas Courts

Columbus, Mar 7 — Governor Vic Donahey today signed the Abele Bill decreeing that Eastern Standard Time shall be the official time throughout Ohio.

The governor, also, attached his approving signature today to the Hadden Bill, providing for designation by the associate judges of a chief justice of the common pleas court in all counties having more than two common pleas judges.

Both bills, unless subjected to referendums, will become laws 90 days from the time they are filed in the office of Secretary of State Clarence J. Brown.

TWO KILLED IN BLAST OF TANK; DAMAGE $500,000

Buffalo, N. Y., Mar. 7—An explosion, followed by fire early today in a paraffine tank at the Atlas works of the Standard Oil Co. here, killed two men, Patrick Kirby and George Christ, and did $500,000 damage before it was brought under control. Four other men still were missing this morning.

ALICE RHINELANDER ASKS FOR $5,000 EXTRA FEES

White Plains, N. Y., Mar. 7—Alice Jones Rhinelander, estranged wife of the wealthy Leonard Kip Rhinelander, today filed an application in the supreme court here for $5,000 additional counsel fees. Counsel fees amounting to $18,500 have already been granted. Supreme Court Justice Joseph Morschauser reserved decision.

NewspaperARCHIVE.com
NewspaperARCHIVE.com

Irvin Cobb Talks on

BROADCAST BY WEAF CHAIN

Radio Tuesday Night

IRVIN S COBB, noted author and humorist, will address the radio audience of the United States Tuesday night, when he takes the stage before the microphone of WEAF, New York, at 9 o'clock. The speech and humorous talk will be broadcast through all chain stations connected with WEAF.

The Ohio State University Men's Glee Club will give a concert over WEAO, Columbus, at 8:30 Tuesday night. This is the first appearance of the glee club before the microphone this season.

The Boston-Pittsburgh hockey game will be announced through WBZ

SILENT STATIONS TUESDAY NIGHT

[illegible]

A Mozart [illegible] KDKA [illegible] WBAP [illegible] KFAB [illegible]

Tuesday

6 00 p m KDKA Concert, WJAR Music, WBZ Radio Review, Dance Music, WCAE, Concert, WWJ Ensemble, Sacred Music, WEAF, Music also WRC, WEEI Songs, WGN, Spanish Lessons. 6 45 p m WHT Songs, Orchestra WORD Bible Questions.

7 00 p m KLDS Concert WBAL [illegible] Singers WBBM, Night Hawk Frolic, WBZ Hockey, Boston vs Pittsburgh WCBD, Concert, WEAF Ferrandy Hour, to WEEI WGR WFI WRC WWJ, WGN, WCAE, WCCO, WTAG, WJR, KSD, WJAR, WSAI, WTAM, WSB, WSM, WGY, WHAS, WMC, WJR, Orchestra, WJZ, Grand Opera to KDKA, KYW, WLW, Orchestra, WTF, Musical Comedy Hour, WMAQ, Orchestra Concert.

7 30 p m KDKA, Farm Questions, WGHP, [illegible] Moe, WGBS Trio Vocal, WHO, Part of WHAD, Art Gallery Talk, WHB Studio WHN, Orchestra WMAQ Barrone, Radio Speech, WMBB Popular.

8 00 p m KFHS, Concert, Organ, KMOX, [illegible] Woman, WAIU, Song Story, WBAL, Band, WCX, Jack Appel Co, WCAU, Mixed Reader, Songs, WLBH, Uptown Theatre, News, WEAF, Bridge to AFFL, WGR, WCAE, WRC, WGN, WOC, WEI, WWJ, WTAM, WTAG, WOSH, WJAR, KSD, WSAI, WCCO, WGY, KPRC, WFG, WSB, WFBH, Dance Music, WHN, Varied, WHK Dance Music, WIP Mowgli, Dance Music, WJZ, The Wizard to KDKA, KYW, WJAZ, Radio & Dance Music, WMBF, Frolic, Dance Music, WMAQ Harpists, Vocalists, WOW Music, Talks, WOR, Concert Trio, WRNY, Eagle Players, WSM, Music, WHC, Palais Orchestra Dance.

8 30 p m WCCO, "Chocolate Soldier," WEEI "Air Cruise," News, WEAF, Orchestra to WGR, WFI, WCAE, WWJ, KSD, WGY, WRC, WTAM, WGBS, Dance Orchestra, WGN, Quartet, WHAD, Theater, WHT, Orchestra; Entertainers, WJZ Orchestra, WMAK, Music, WPG Music, WOC, Lecture.

9 00 p m KFI, Quartet; Vocal, KGO, The Pilgrims, KOA, Auction Bridge, KPO, Organ, KTHS, Special Features, WBBM, Harmony Time, WBAL, Dance Music, WGN, Sam and Henry, Music, WHN, Entertainers; Dance Music, WMCA, Orchestra, WMAQ, Talk "The Colored Y. M. C. A." WOR Dance Music, News, WQJ, Orchestra; Popular, WTAM, Allen Theater Revue.

9 30 p m, KYW, Congress Carnival, KDKA, Grand Theater, KMOX, Dance Music, WCAE, Kenyon Theater, WCCO, Novelty, WEAF, Orchestra, WHAD, Frolic, WPG, Dance Music.

10 00 p m, KGO, Book Surprise Broadcast, KFI, Vocal, Musical Three, WBBM, The Supper Club, WFAA, Vocal Musicians, WFBH, All Dance Program, WHO, Music, WHT, Your Hour League, WJJD, Orchestra and Entertainers, WLIB, Popular, WMCA, Entertainers, WMC, Frolic, WMAK, Organ; Gazzlehurst, WOK, Dance Music, WSAI, Sinton Orchestra.

12 45 m, WDAF, Nighthawk Frolic.

1 00 a m, KGW, Dance Music, CNRV, Dance Music, KHJ, Music; Dance Music, KPO, Dance Music, KFI, Music Club

Copyright, 1927.)

RADIO FEATURES ON AIR TONIGHT

7 00 p m WJZ (455, New York Programs Ha Gang to WBZ, KDKA, KYW, WRC, WHAS, WSM, WMB.

7 00 p m KABI (454) Iowa [illegible] Na[illegible], Iowa Night.

7 00 p m CNRO (434.5) Ottawa [illegible] Symphony.

7 30 p m WMCA (341) New York, Jewish Hour of Music.

7 30 p m WEAF (492) New York, Opera "Martha" to [illegible].

10 15 p m KOA (322.4) Denver, Concert of 20.

10 30 p m WPG (360.8) Atlantic City, Firemen's Minstrel Show.

WBAP (475.9) Fort Worth, Rodeo direct from Coliseum.

11 00 p m WOW (526) Omaha, K of C. Program

'Dog Talk"; Orchestra WLS, Funderbell Program, WLW, Andrea Eva, WMBF, Dinner Music, WMAQ Organ; Orchestra, WMCA, Talk Orchestra, WPG, News; Organ Dinner Music, WRC, 'Things Talked About,' WSAI, Quartet, WSM, Bedtime Story; Concert WTAM, Orchestra.

7 15 p m WHAD, Orchestra; Trio WEBH, Symphony; Victoriana.

7 30 p m KDKA, Farm News; Address, KSO, Organ, Farm Bureau, WBZ, Orchestra, WEAF, "History's Great Moments," WEEI, College President Series; Piano, WFAA, Vocal; Music Schools Program, WGY, Address; Music, WHN, Music, WJAZ, Popular, WLS Sports, Orchestra, WLW, Castle Farm, WLIT, Dance, WNYC, "Health," Soprano, WOK, Orchestra, WRC, The Busy Bee.

7 40 p. m. WCAE, Talks, WGBS, Orchestra.

7 45 p m WJZ Se of the Mason Dixon Line to KYW, WSM, Jack Keefe, Concert.

7 55 p m WPG, Fashion Flashes; Concert, WLS, Scrap Book; May and June.

8 00 p m WEAO, Talk; Music, WLW, Music, WEAF, Vikings to WEEI, WGR, WCAE, WCC, WCSH, WFI, WSAI, WWJ, WTAM, WCCO, WTAG, WJAR, WGY, KSD, WEBH, Orchestra, Vocal, WGHP, Camper's Period, WHB, Organ, Courtesy, WIP, Drama Revue, WJR, Music; Entertainers, WLIB, Music, WLW, Orchestra and Quartet, WMAK, Theater, WMBF, Concert, WMCA, Indian, WORD, Public Service, WOR, Duets, Concert, WQJ, Specialty, WRC, Announced, WRNY, Fiesta Hour, "The Portrait Painter"

8 15 p m WJZ, "To Be Weds" to WBZ, KDKA, KYW, WIP, Carl Dalton, WLS, Don Malin; Folk Music Hour.

8 30 p m, KPRC, Dance, WBAP, Trio, WCAE, Concert, WCSH, Studio WCAU, Stone Harbor Hour, WEEI, Musicale, WEAO, Glee Club, WEAF, Bakers to WTAG, WFI, WTAM, KSD, WCCO, WWJ, WLIB, WRC, WSAI, WSM, WSB, WMC, WFBH, Band, WGY French Course, WGR, Ensemble, WHAS, Orchestra, WHO, Quintet Solos, WHK, Studio, WJAR Studio, WJZ, Champion Program to WBZ, KYW, KDKA, WPG, Quartet

Berger Once More Becomes Only Socialist in Congress

La Guardia Returning from New York Next Term as Republican

By CHARLES P. STEWART

WASHINGTON, Mar. 7—With the closing congress adjournment, Representative Victor L. Berger of Milwaukee ceases to be the only Socialist in the national legislature.

VICTOR BERGER

For the last two years Berger has semi-shared honors with Representative Fiorello H. LaGuardia of New York.

As Berger expressed it, the Socialists had a representative and a half on Capitol Hill. He (Berger) was the 100 per center, LaGuardia was the other 50 per cent.

* * *

AT that, Berger was pretty liberal in making Socialistic allowances for the New Yorker.

LaGuardia is irreconcilable as a Republican to the point of appointing independent Wisconsinites [illegible] compared [illegible] before a state party organization he declared he was not ready to be with any longer and refused to [illegible] nation. It was [illegible] leaders took him at [illegible] the Socialist contingent [illegible] That was a reason for the Berger organization. It took him more than a year to get back into the Republican party. Old and old as a Republican [illegible] more than he ever [illegible] next December.

That will leave Berger [illegible] glory.

* * *

THE Milwaukee [illegible] one man's agitation [illegible] congress.

Senator [illegible] has [illegible] the upper house but [illegible] Farmer-Laborites in the [illegible] Representatives Knutson and Carss of Minnesota.

LaGuardia [illegible] equal to the [illegible] a 50 per center. Berger has [illegible] as a fraction of an [illegible] Berger.

* * *

HE [illegible] He was the only man of his party in the [illegible] He was worse than [illegible] He was a member of the [illegible] admiration [illegible] became a professional American entrance [illegible] War. [illegible] more to the point, he was under sentence [illegible] 20 years [illegible] for draft law violation.

The [illegible] a reminiscence from choosing [illegible] ago prior to 1922. By that time the Supreme court had knocked out his personal sentence, so he got his seat and served another term as a "maverick," to borrow from his own description of his political status.

During 1925-6 and 1926-7 he has had a little company—LaGuardia—but now he's [illegible] same as ever.

* * *

BERGER [illegible] doesn't feel lonely [illegible] need to. The same congressman [illegible] house grab the house of representatives [illegible] loudly during [illegible] for the war is one of its most popular members today.

He [illegible] and can get the [illegible] he wants. The house only regret is that he doesn't avail himself of his opportunity.

STRESEMANN IN CHAIR AT COUNCIL OPENING

None of 20 Questions of Agenda Considered of International Importance

Geneva, Mar. 7 — Foreign Minister Herr Stresemann of Germany, for the first time since Germany entered the League of Nations, occupied the presidential chair at today's opening session of the league council, the forty-fourth session of the council.

While none of the more than 20 questions of the Agenda is considered of international importance, Geneva attaches the greatest importance to the chairmanship at this session because the agenda includes the Saar Basin and Upper Silesian issues.

Although small in itself the Upper Silesian issue—Poland claims right of admittance of Polish children to German schools—is expected to develop into a rolling up of all the German-Polish controversies.

Equally, the Saar issue—embodying the German protest against the maintainance of French troops in Saar territory—probably will result in a Franco-German controversy.

Because of these issues the greatest significance was attached to the conferences held by the three foreign ministers, Stresemann, Briand of France, and Zaleski of Poland, with a view to reaching an agreement prior to the opening of the session itself.

ACETYLENE WELDING
Radiator Repairing
Electric Welding
R. C. Weikel Welding Co.
200 W. Church. Phone 4000.

BUSTER BROWN STURDY SHOES FOR CHILDREN

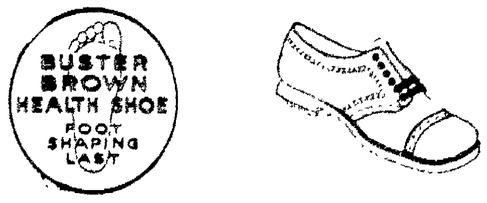

Buster Brown health building shoes are not only made of serviceable leather, but even the stitching is extra strong, and they are fashioned to assure correct growth of their feet.

Little Gents' and Boys'
$2.95, $3.95 and $4.95
Misses' and Children's
$2.45, $2.95, $3.95 and $4.95
Carried in narrow widths AA to D

LONG'S SHOE STORE
New Location—135 E. Center St.

Insurance is the Best Shock Absorber
Lawler Insurance Agency
109 N. Main St. (Opp. "Town Clock")
We Insure Everything

The Marion Furniture Company

EASY TERMS — A STORE OF SERVICE — 171-173 E. CENTER ST. — OPEN AN ACCOUNT NOW

Jacquard Velour Upholstering — 7 Pieces

The most beautiful furniture we have ever seen, and we say frankly, the best values that you can possibly find. These magnificent 3-piece suites consist of davenport, club chair and wing back, upholstered in rich jacquard velours, with loose spring filled cushions and spring edge construction. Truly, this is a suite of graceful beauty and simplicity of line $165.00
Including the Junior Lamp, Table Lamp, Bridge Lamp and End Table to match suite.

$10.00 Down — $2.50 a Week — FOR ONE DAY ONLY — 90 days, the same as cash. — $10.00 Down — $2.50 a Week

YOUR EYES
Might be the cause of your headaches, blurred vision, pains in the back of neck, dizziness, squint, nausea or nervousness. Have Your Eyes Examined.
Marion, Ohio.
W. A. DENNIS
Eyesight Specialist
190 W. Center

3-Room Flat For Rent—$10.00 Month

Boston Chain Store
140 NORTH MAIN STREET

WOMEN'S DRESSES

Women's to $9.95 Dresses. Come in silks, satins, etc., marked down for Tuesday Sale—
$5.95
DRESSES on Sale Tuesday from 9 to 10 only. Women's Dresses (that formerly sold up to $5.95, out they go at $1.00

WOMEN'S COATS
New Spring Coats, all shades to select from. Values to $15.00; on Sale Tuesday—
$9.45

Girls' Dresses 98c

BED SHEETS 72x90 — Good quality, full size, on Sale Tuesday at only 59c
CURTAIN SCRIM — White and ecru colors. Worth to 50c yard—Rayon Curtain Scrim. Tuesday Special, yard 39c
COTTON BATTS—3x7 — Niagara Brand Cotton Batts, 3x7, snow white—Tuesday Special ... 9c

MEN'S WORK PANTS — All sizes to 44—Mens to $1.69 heavy work Pants. Dark patterns. Tuesday— 99c
WOMEN'S SILK HOSE — New styles, new colors for spring wear — on Sale Tuesday Special— 85c
GIRLS' BLOOMERS — Good quality sateen, come in pink, white and black colors; 59c quality. Tuesday— 38c
WOMEN'S RAYON VESTS — All colors in women's Rayon Silk Vests — worth to 85c. Tuesday Special— 68c

Out of the High Rent District

New Tops and Curtains
Old ones repaired.
Coupe and Sedan Tops especially.
Interior upholstering.
Magley Auto Top Shop
121 Mill St

Sell Us Your Old Washboard
— FOR —
$5.00

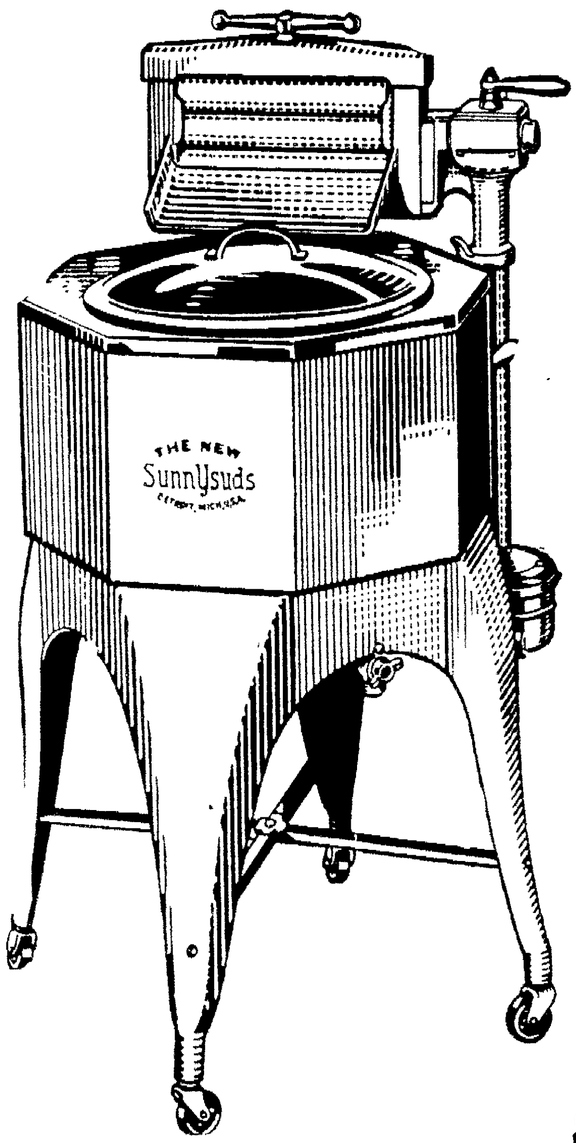

For a limited time only we will purchase your old washboard for $5.00 by allowing that sum to apply on a brand

NEW SUNNYSUDS ELECTRIC WASHER

We want this machine known in every household in this city, whether you are thinking of buying an electric washer now or not. For we know that if you once see the New Sunnysuds perform, you will never want any other washer when you are ready.

16 MONTHS TO PAY

This is the most spectacular washing machine offer ever made to residents of Marion. You can simply telephone to us and a machine will be sent to your home the same day.

Come right in, any time, or if you prefer, just telephone us—5116.

The New Sunnysuds With Octagon Copper Tub

The Vanatta HARDWARE COMPANY
Hardware - Paints - Stoves - Electrical Goods

Kitchen No Place For Man Family Learns After Fire

...S attempt to fry ...A, 857 N. State-st, ...furnished apparent ...en is no place for ...the meat in a pan, ...of the kitchen for ...he can be returned he ...ng in from the store ...with smoke.

...for the fire depart- ment and departments No. 2 and No. 3 reespondod. The firemen found that the trouble had resulted from grease in the frying pan becoming ignited and that the blaze had done no damage to the property.

This was one of three calls answered by local firemen in less than three hours, Saturday afternoon.

The first at 1:42 p. m. came from the home of T. Resta, 257 Senate-st, where sparks from a chimney had set fire to the roof. Only a few dollars damage resulted.

The second call came less than an hour later from the Ray Edmundson home, 436 N. Greenwood-st. Chimney sparks also caused this blaze, which damaged the roof and some of the upstairs rooms to the extent of about $150.

The call from the Caldwell home was received at 4:37 . m.

GIRL DIES

Services To Be Held Wednesday for Alice Predmore, Marseilles

Marseilles, Mar. 7—Alice Marie Predmore, eight year old daughter of Mr and Mrs. Howard Predmore, died at her parents home here Sunday afternoon at 4:30 o'clock following a month's illness from whopping cough and pneumonia.

Survivors besides the parents are a brother and sister, Dale and Mildred at home, and three grandparents, Mr. and Mrs. James Worthington and Mrs. Martha Predmore, all of Marseilles. Funeral services will be held Wednesday afternoon at 1 o'clock from the Marseilles M. E. Church with Rev. R. T. Kuhn in charge. Burial will be made in the McKendree cemetery.

FUNERAL SERVICES ARE HELD FOR JAMES HICKMAN

Funeral services for James Hickman, Civil War veteran, who died Saturday at his home, 197 1-2 N. Main-st, were held at 10 o'clock this morning at the Schaffner & Queen undertaking parlors. A firing squad was furnished by the Harding Tomb Guard. Captain William Killoch of the local Salvation Army post was in charge. Burial was in Marion Cemeterry.

UNDERGOES OPERATION

Mrs. J. H. Hannawalt, 467 Evans-rd, underwent an abdominal operation in City Hospital this morning.

JOHN ERWIN, 18, SENTENCED TO REFORMATORY

Motion for New Trial Overruled by Judge Scofield; Court Briefs

John Erwin, 18, was sentenced to an indeterminate term in the Mansfield Reformatory this morning by Judge George B. Scofield. Under the recommendation of mercy given by the jury which found young Erwin guilty last week in Common Pleas Court, this sentences will range between five and 30 years, according to the behavior of the prisoner.

A motion for a new trial was overruled by Judge Scofield prior to passing sentence on the youth.

Awarded $1,200

Damages in the amount of $1,200 were awarded Harold A. Stout by a jury in Common Pleas Court Saturday afternoon, in his suit against U. A. Nystrom.

Stout sought $15,000 from Nystrom for damages he suffered in an accident last year when he was struck by a machine driven by the defendant.

Marriage License

Lewis A. Mowery, 23, railroader, Kenmore and Marie Ault, 23, bookkeeper, Marion. Rve. E. M. Lewis.

Real Estate Transfers

Leslie E. Adams to James F. Page, one lot in Marion, $1.

James W. Bonser, to Nellie B. Clark, part of three lots in Marion, $1350.

Nellie B. Clark to Priscilla Bonser, part of three lots in Marion, $1.

Jones Realty Co. to Bernard G Milligan, one lot in Marion, $1.

Jones Realty Co. to Anna Richman, one lot in Marion, $1.

Adella Dorne to Francis O. Dorne, 80 acres in Montgomery Township, $1.

Charles C. Phalan to Charles D. Schaffner, one lot in Marion, $1.

Argales Price to David Clark, 1.35 acres in Bowling Green Township, $1.

James R. Porter to Laura A. Blake, 6 acres in Green Camp Township, $1.

Stanley Rife to Ivah E. Bonnette, one lot in Marion, $1.

Charles D. Schaffner to Charles A. and Stella M. Phallen, part of two lots in Marion, $1.

William W. Savage to William T. Jones, part of one lot in Marion, $1.

Benjamin W. Sager to Jennie E. Sager, part of one lot in Marion, $1.

Marion Show Fans Offered Part In Stage Production

WANT to be on the stage? Want to be "a" actor? If only for a night?

Well, here's the chance. "The Poor Nut" is coming to the Grand Theater Wednesday night for one performance. It is the all Ohio tour of Elliott Nugent's comedy of life at Ohio State University. "The Poor Nut" is probably the only real legitimate success Marion will see this season.

The climax in "The Poor Nut" occurs when a simple youth, played by Nugent, gets his chance to run for Ohio State against Wisconsin in the big track meet. For every big athletic event there must be an audience and an audience there must be for the race between the Buckeyes and the Badgers.

It is impossible for the company to carry enough persons to make up this huge crowd so the management of the Grand has announced that it will receive applications up to 6 p. m. Tuesday for "jobs" as spectators of the big race.

After all applications are in Tuesday night the manager of the company will pick his spectators. There will be not only a chance to be seen but also to be heard for the runners need cheering.

MUSTANG LINIMENT
Rubs Pain Right Out

GRAND—Thurs., Fri., Sat.
WILLIAM FOX presents
WINGS of the STORM
Combination Program

A. W. SANDROCK TAKES POSITION IN BARBERTON

Bird - McGinnis Post Head Resigns as Assistant Funeral Director Here

A. W. Sandrock, employed as assistant funeral director of the H. Schaffner Co. during the last two years, resigned Saturday and will leave this week for Barberton, where he will take a similar position with Weigand Bros., prominent undertaking firm in that city.

Asa Queen, secretary and treasurer of the Schaffner-Queen Co., which recently took over management of the H. Schaffner Co. undertaking business, stated today that Mr. Sandrock's successor has not been appointed as yet.

Mr. Sandrock's leaving will necessitate election of a new commander of Bird-McGinnis Post, No. 162, of the American Legion, an office which he has held since last fall. His resignation will be received by the Post at its regular meeting Wednesday night and arrangements for election of his successor will probably be made at that time.

Mr. Sandrock, whose home is in Milwaukee, came to Marion two years ago from Waterloo, Ia., where he was connected with an undertaking firm.

DIES AT FOREST

Funeral Services Held Today for W. W. Snyder

Marseilles, Mar. 7—Jody Snyder of this village received word Sunday of the death of his brother, William Wright Snyder, 70, at his home in Forest.

W. W. Snyder was the son of Mr. and Mrs. J. C. Snyder and was born in Miflin Township, Wyandot County. He has lived in and near Forest all his life. He was united in marriage to Miss Mary Griggs and to this union was born one daughter, Mrs. Blanche Fishburn, Forest, who survives. Others surviving are four brothers and sisters, Mrs. Marion Fox, Miflin Township, Mrs. Ella McCleary, Forest, Thomas Snyder, Mansfield and Jody, Marseilles.

Funeral services were held from the home at 2 o'clock this afternoon. Burial was made in Houston Cemetery.

CONDITION OF REV. ALLEN IS REPORTED IMPROVED

The condition of Rev. Clinton L. Allen, pastor of Calvary Evangelical Church, who has been seriously ill of ulcers of the stomach at his home, 231 E. Church-st, for the past month, is reported improving today. Reverend Allen, although in improved condition, will be unable to resume his duties as pastor for some time.

REPORT STINNES ASKS DIVORCE FROM WIFE

Berlin, Mar. 7—Dr. Edmund Stinnes, son of the late Hugo Stinnes, is seeking a divorce from his wife, Margaret, according to reports here. The two are said to have become estranged during the long stay of Dr. Stinnes in the United States recently.

Dr. Stinnes is reported to be planning on taking up permanent residence in the United States after settling his personal affairs here.

Children Cry for

Fletcher's CASTORIA

MOTHER:— Fletcher's Castoria is especially prepared to relieve Infants in arms and Children all ages of Constipation, Flatulency, Wind Colic and Diarrhea; allaying Feverishness arising therefrom, and, by regulating the Stomach and Bowels, aids the assimilation of Food; giving healthy and natural sleep.

To avoid imitations, always look for the signature of Chas. H. Fletcher

Absolutely Harmless—No Opiates. Physicians everywhere recommend it.

The Frank Bros. Co.

THREE FAMOUS MAKES OF

"Silk To The Top" Hosiery

Gotham "Gold Stripe" Van Raalte and Kayser

America's 3 Famous Quality Makes

$1.95

3 Prs. for $5.75

Semi-Chiffon or Service Weight
Square or Pointed Heel

Quality, beauty and durability are combined in these three famous quality makes. Every pair full fashioned, pure thread silk—all the newest colors.

No matter how brief your skirts or how low your shoes there is nothing to show but a smooth fine surface of gleaming silk.

Silk to the Very Top

Silk or lisle sole, toe and heel.

MORE THAN FIFTY COLORS TO CHOOSE FROM

Atmosphere	French Nude		Alesan		Almond
Beige	Grain	Opal Rose	Sandal		Sawdust
Platinum	Dark Grey	Gunmetal	Rose Taupe		Light Gold
Black	White	Moonlite	Medium Grey	Toast	Piping Rock
Flesh	Shadow	Champagne	Gravel	Boulevard	
Circassian	Naturelle	Hoggar	Chaise	Riveria	Arab
Aloma	Nude	Maplewood	Kashmir	Sunset	Auburn
Algerian	Dove Grey	Evenglow		Pearl Blush	Dorado
Woodland Rose	Sunni	Bluette	Rose Marie	Seaspray	

Now at Its Height — A Great Spring Sale of

WASHABLE SATIN FINISH FLAT CREPES AND DOUBLE THREAD GEORGETTES

Not a yard worth a cent less than $2.98. Choice of 63 colors in the georgettes and 28 colors in the flat crepe.

Save $1.12 on every yard at $1.86.

Specially Priced at

$1.86 YD.

The greatest silk value of the season—beautiful quality, gorgeous colorings, splendid variety. More than 1,500 yards, all told.

Every piece washable and guaranteed

THE FRANK BROS. CO.

Missouri Doctor Invents Unique Rupture Truss

Sends It on Trial — Without Money Down, No Cash Deposit, No. C. O. D.

Kansas City, Mo., (Special)—Having invented a superior type of rupture appliance—with no leg straps, no elastic belt, no cruel spring bands, no hard gouging pads—an unsual offer to give it wider demonstration is now being made by the Hernia Specialist, Dr. Andrew Kaiser, 711F Koch Building, 2906 Main Street, Kansas City, Mo. He will send his appliance for 30 days' trial without a cent in advance, no cash deposit, no C. O. D. shipment. Hundreds of people, many with double rupture of long standing, have declared it brought them quick improvement and freedom from the hampering and discomfort previously suffered from truss wearing. If ruptured, and wanting quick relief and improvement, make this test. After the 30 days' trial if entirely pleased and satisfied, pay its small price and Keep the appliance. Otherwise, simply return it and owe nothing. The advantage of this offer is all in your favor. Accept it by writing the Doctor today. The coupon below will do with plain writing or printing in pencil.

Dr. Andrew Kaiser, 711F Koch Bldg.
2906 Main, Kansas City, Mo.
Please send me your No-Money Down, No C. O. D. Trial Offer.

When You Feel a Cold Coming On

Grip, Influenza and many Pneumonias begin as a common cold. Price 30c.

The box bears this signature E. W. Grove

Since 1889

You're Looking Fine Say His Friends

After Suffering for Years from Indigestion, and Run-Down Condition, Former Salesman Regains Health. Takes Tanlac

James Kirkpatrick, 44 E. Rich St., Columbus, Ohio, says: "After years of selling accessories on the road I began to show the wear and tear of the life I was living.

"Imagine not being able to eat the foods you like without suffering from tormenting pains and the burning sensation of indigestion. That was my plight. I became nervous and always felt tired. I dragged through the days, getting thinner and weaker.

"I tried Tanlac for relief. And the results amazed me. I began to sleep better, eat my food with relish and without suffering from indigestion.

"Tanlac made a new man of me. I enjoy robust health and sleep like a child. But I have not stopped taking Tanlac, for it is the one remedy for continued good health, for keeping strong. Everyone should take this wonderful tonic."

Tanlac has helped thousands of men and women. It is nature's own remedy made from roots, barks and herbs according to the famous Tanlac formula.

The first bottle usually brings wonderful relief. Keep up the treatment and you grow stronger, healthier, more robust.

Don't neglect your health, don't suffer from pain needlessly, begin taking this wonder tonic now. Ask your druggist for Tanlac—today! Over 52 million bottles sold.—Adv.

A Special Purchase Sale Genuine Imported English Broadcloth Shirts

$1.45

See them in our out door Case.

The kind of shirts you ordinarily buy at $2.00. Made of fine quality Imported English Broadcloth, full cut, finely tailored. All sizes in blue, tan, and grey — collar attached. You'll want a whole season's supply at this special price of $1.45.

at $1.45— We are also featuring a mighty good value in white broadcloth shirts, novelty broadcloths, Francois cembric and other shirtings in the newest stripes and novelty patterns. Attached collars or neck band styles.

Other Feature Shirt Values $1.95, $2.50, $3.00, $3.50

"Where Good Clothes Cost Less"

JIM DUGAN

Flatz GUM

"Everybody's Chewing It"

Marion, Crawford County Granges Unite to Obtain Class of 200 Candidates

Joint Effort Planned at Conference Here; Covers Placed for 204 at Dinner; Henry Harruff Heads Special Committee

Henry Harruff was appointed chairman of a committee from Marion County Pomona Grange to co-operate with a committee from the Crawford County Pomona Grange in obtaining a class of 200 candidates in the joint counties to take the Sixth Degree work to be exemplified by the state degree team in the near future, at the meeting of members of Marion County and Crawford County Pomona Granges Saturday at Grand Prairie School Building. Ferre Tarbet, William Lust and Elmer Williams were appointed to serve with Mr. Harruff on the committee.

Members of the Crawford County organization were guests of the Marion County Grangers at the dinner and social hour and in the afternoon the visitors entertained with a program. Preceding the dinner, at which covers were placed for 204, a class of 32 candidates was initiated with members of the degree team from Edgewood Grange, No. 1470, Crawford County, putting on the work.

Greetings Read

Greetings from Harry L. Caton, state grange master, who is ill in a Columbus hospital, were read at the opening of the program at 1 o'clock. C. A. Hopkins and Lamoyne Green entertained with a colored character sketch and John Widemire contributed a harmonica solo, accompanied at the piano by Mrs. Argo Gilbert. D. M. Gaffler, vice president of the Crawford County Farm Bureau, gave a talk on "Valuation and Taxation." A quartet composed of Fred Cook, Ralph Neff, T. A. Brown and Homer Adams, accompanied at the piano by Miss Elsie Neg, entertained with a vocal medley and responded to an encore with "Hear Dem Bells."

Talks on Borer

J. W. Whonsettler, agricultural agent from the state department talked on the corn borer situation in this section of the state, after which Mrs. Homer Adams entertained with a vocal solo, accompanied at the piano by Miss Elsie Neff. Her encore number was "Where the Oceans Be United." Miss Mary Brown gave a reading, "The Brave Six Hundred," and a playlet, "They Do Say," was given by Mrs. C. J. Pope, Mrs. Frank Bruce, Mrs. Sherman Daugherty, Mrs. J. F. Ferrell, Mrs. Clem Laughlin, Mrs. Custer Linden and Miss Anna Bender.

A vocal duet, "Peggy June," was given by Sherman Cole and Mrs. Marion Long, who responded to an encore with "Here or There, As Long As I'm with You". A playlet, "How the Money Goes," by Mr. and Mrs. J. M. Single and a reading, "Dreams," by Mrs. Willard Eichelberger, concluded the program.

Members of the Marion County Pomona Grange accepted an invitation to hold their next meeting May 7 at the Bethlehem Grange Hall, north of the city.

Marion Co. Humane Society

Place for receipt of all complaints of cruelty to children and animals, Jas. F. Ulom. Phone 7404 or 2647. Humane Officer: L. D. Zachman. Secretary and Treasurer. The name of informer will be held in confidence and not used in case prosecution becomes necessary.

Dr. R. C. M. LEWIS, Pres.

Sends Bullet Through Brain After Confessing to Priest He Slew Bride

New York, Mar. 7—Before the eyes of the priest who two years ago made them man and wife at a joyous wedding ceremony, Alexander Joseph, 20, sent a bullet through his brain, falling beside the body of his wife, Elizabeth, 21, whom he murdered a half hour earlier.

Joseph was taken to Bellevue Hospital, where he is not expected to live through the day.

The tragedy took place in the neatly furnished apartment of the Josephs, at 502 W. Forty-Ninth st —an apartment furnished out of the money Joseph made by working 18 hours a day as a taxi driver.

A brother of Joseph, also a witness to the shooting, told the motive behind his brother's act.

Unable To Hold Love

It was the story of a married man who was unable to hold the love of his wife—the story of a wife who found her happiness in the company of other men.

Joseph knocked on the parish house door of St. Raphael's Roman Catholic Church early today. Father Mahoney, a little startled by this untimely visit, answered the door.

Joseph, trembling, asked if he might see Father John J. Sheridan. The priest asked for approval a few moments later. Joseph asked him to please come with him. Father Sheridan went back into the parish house, dressed and returned.

Joseph hailed a taxicab. The priest sat alongside of the distraught man. He said nothing. Asked no questions.

Joseph asked the taxi to stop at 500 W. Forty-Ninth st, where he summoned his brother, Antony. The taxi drew up in front of Joseph's home, and the three went into the building.

As Joseph opened the door to his apartment he drew the priest aside and said, in a hopeless tone:

Little Hope Held

"Father, I just shot my wife."

Father Sheridan rushed into the apartment. There he saw Mrs. Joseph on the floor, two bullet holes in her right temple. The priest turned to Joseph:

"Father, forgive," Joseph gasped.

With this utterance, Joseph placed the muzzle of his revolver, a .25-calibre automatic, to his head and pulled the trigger. He fell beside the body of his wife.

An ambulance was summoned from Bellevue Hospital. Joseph was rushed there, with little hope of saving him.

Elderly people rarely escape

HAD RHEUMATISM FOR MANY YEARS

Got relief at last with simple home treatment

A martyr to rheumatism for almost a lifetime, a man from Wyocena, Wis., writes that he can always get relief with a simple home treatment.

"As a man of seventy, for years a sufferer from rheumatism, I want to give my recommendation for Sloan's Liniment," he says. "It is a fine remedy and will do all that is claimed for it."

Sloan's has been the standby of rheumatic sufferers for years because it doesn't just deaden the nerves. It helps the body to throw off the germs and poisons that cause the trouble by speeding up the circulation right in the affected spots.

Apply a little lightly, without rubbing. Immediately you feel a warm glow of comfort. Stiff joints and muscles limber up. The aching stops and soon you are completely free from pain. Get a bottle today. All druggists—35 cents.

BEHIND THE SCREEN

GLADYS M'CONNELL

In the 18 months that Gladys McConnell, 1927 Wampas star, has been in the movies she has had the lead in five O. Henry stories, played opposite Buck Jones in "The Flying Horseman," second leads in "A Trip to Chinatown," "The Midnight Kiss" and "Marriage." Her latest release is a Hal Roach picture, "The Devil Horse." She never stood in the "extra" line.

Then, too, there's Belle Bennett who has been pleading with Samuel Goldwyn to give her a share of the profit which he is making on her contract. He pays her $1,000 a week but charges $5,000 weekly when loaning her to other companies and Miss Bennett insists she's entitled to a share in the $4,000.

* * *

SOME months ago every director on the Paramount staff was ordered to be on the lookout for promising material in the extra ranks, in restaurants, at the theater, anywhere at all, just so they found new talent. Those whose business it is to know what the public wants say there is a demand for new faces and Paramount is out to meet that demand.

That organization recently has formed a stock company composed of all the players under contract to them and as fast as the directors discover "finds" they will be added to the stock players. Paramount is counting on this plan to give experience to actors within the organization to prove more satisfactory than casting players with whom they are unfamiliar and who must be shown the Famous Players way of doing things.

At present the stock company includes 58 actors and actresses now under contract and the number will be raised to 100 shortly.

In an effort to obtain practical, helpful and constructive ideas and suggestions for the advancement of the quality and usefulness of moving pictures, Carl Laemmle, president of Universal, has established the Laemmle award. It will consist of annual prizes amounting to $5,000 open to writers on newspapers, magazines and trade journals throughout the world. The only requirement is that these suggestions be published in a recognized publication and then sent to him.

And still the War of the Contracts continues to be fought in Hollywood.

Greta Garbo has announced she'd rather work for $400 a week under her old contract, which only has a year and a half to run, than to sign a new one calling for $2,500 weekly for five years.

Over at the First National studio Dorothy Mackaill has been holding out for more pay and Rod La Rocque has sued to break a contract which he has with Cecil deMille contending deMille has committed a breach in not using La Rocques name in as large a type in advertisements as the name of the picture.

You can trade your Old Furniture for New

SCHAFFNER'S

COR. MAIN AND CHURCH STS. MARION, OHIO

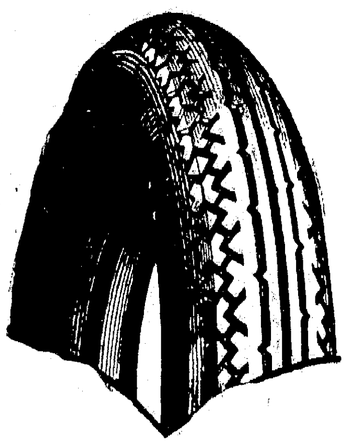

Your Opportunity For Today——

The opportunity that is yours today, to be able to equip your car with Firestone Gum-Dipped Tires at their present low prices, is one that you cannot afford to pass lightly by.

Come in; let us tell you more about Firestone Tires. Our stock is complete in every size and type.

Firestone

C. F. CHURCH

Marion Vulcanizing.

183 N. MAIN ST. PHONE 2946.

"Don't Swear, Go To Church for Tire Service."

Let Us Talk Trusses

TALK'S CHEAP

and we charge nothing for it.

Let us tell you what we can do for you if you will devote a little of your time and a little patience. We guarantee to make you happy.

We have all kinds of Trusses—Brooks, Capt. Collins & Rice.

We sell Elastic Trusses—for this week only—

$1.79

We sell you Elastic Webbing, all widths, and truss repairs of all kinds.

Henney & Cooper

130 W. Center St.

COAL

We can furnish any of the following quality coals: Hocking Valley, Pomeroy, West Virginia Splint, Kentucky Block, Genuine No. 3 Pocahontas Lump.

PHONE 2694 FOR PRICES

MARION BUILDERS SUPPLY CO.

740 Bennett St.

Dr. James HEADACHE Powders

Get a 10-cent package of Dr. James' Headache Powder and nerve-racking, splitting or dull, throbbing headaches yield in just a few moments. This old-time headache relief acts almost magically. Send someone to the drug store now and a few moments after you take a powder you will wonder what became of the headache, neuralgia and pain. Stop suffering—it's so needless.

Replacement Parts

All Standard Goods

Largest line in Marion. Let us furnish you your parts when you overhaul your car—you will save a plenty.

Standard Auto Parts Co.

Farmer's and Workingman's Friend.

183 E. Center St.

Phone 7249.

MARION

We Thank You

OUR OPENING

Last Saturday

Was An Outstanding Success

Marion—we thank you! Our Opening last Saturday was indeed a glorious success! From morning until night our store was literally crowded with eager and enthusiastic buyers. It certainly proved to us—what we have always believed—that Marion has long needed just such a store as we have made it a point to bring to you.

Hughes & Son Repeat Their Pledge To You

We have promised you extraordinary values in the finest domestic and imported jewelry at low cash prices and on dignified credit. Allow us now to repeat this pledge and to assure you that you will always find just the same kind of jewelry values at our store as you did on the opening day.

HUGHES & SON

HOUSE OF DIGNIFIED CREDIT

128 W. CENTER ST.

THE Uhler-Phillips Co.

Choose From Hundreds of SMART FROCKS In This Surprising March Sale at $15

More Dresses and Smarter Styles Than We've Ever Had Before at Such a Low Price!

Every New Style!

New Colors!

New Fabrics!

The Greatest Single Event Ever Held In The 2d Floor Dress Sections

ONE of the largest events of its kind ever held in Marion. An event which affords you the smartest of new Spring Dresses at a very exceptional price. Every dress is a value—you'll recognize at a glance. Dozens of them have been sold—but the assortment was large and you will certainly find something to please you.

Correct spring shades, new spring fabrics, lovely spring styles—everything about these dresses indicate the fact that they are values such as you will not find elsewhere. Come and try them on.

Misses' Sizes—14 to 18
Women's Sizes—36 to 40
Larger Women's Sizes 40 to 50

Uhler-Phillips—Dress Dept.—2d Floor

LAST RITES FOR W. P. KIMBLE TO BE WEDNESDAY

Prominent Erie Railroad Official Stricken; Well Known in Marion

Erie R. R. Co. officials and employes from various points along the line are planning to attend the funeral services of Willis P. Kimble, veteran Erie official, to be held Wednesday afternoon at Paris, Ill. Mr. Kimble was born 69 years ago, Mr. Kimble, who was well-known in Marion, ... cities and towns on the Erie, where he ... a engineer many years, ... nothing at a hospital ... Cal., while he was on ... had been planned in ... him to health.

Leave Galion

Mr. ... accompanied by his ... left Galion on Jan. 16 for Tucson, Ariz., where it was thought that an ... under favorable climatic ... would prove beneficial.

... in Mr. Kimble's condition ... for some time but about ... ago he suffered a heart attack ... his physician immediately ... him to take to Los Angeles, a ... trip.

Mr. Kimble, who had been in the employ of the Erie Railroad Co. since ... was a frequent visitor in Marion during that time. He became especially well known here when negotiations for ... the Erie between Galion to this city were in progress. Mr. Kimble representing the company ... all of the planning and discussion. These deliberations, which culminated in transferring the terminal to this city in 1912, were in progress over an extended period.

Born in Paris

Willis Preston Kimble was born in Paris, Ill., on April 6, 1858, the son of George W. and Sarah J. Kimble. On Nov. 5, 1888, he was united in marriage with Miss Sarah S. Gates of La Plata, Mo., who survives him and who was at his bedside during the closing hours of his life.

After receiving his early education in public and private schools at Paris, he attended the college of engineering of the University of Illinois, graduating from there in 1879. In August of the same year he entered the engineering department of the Atchison, Topeka & Santa Fe railroad at Las Vegas, N. M., and continued in various positions with that company until January, 1884.

After that employment he became connected with the Mexican Central railroad and it was while he was with this company that the first line of railroad from the United States was constructed into Mexico.

County Engineer

Mr. Kimble was later municipal and county engineer at Paris, Ill., and then reentered the service of the Atchison, Topeka & Santa Fe.

In 1894 he began his long service ... the Erie when he accepted appointment as division roadmaster of the New York, Lake Erie & Western. In 1897 he was promoted to division engineer of the Cincinnati divison of the Erie and continued in that capacity ... about 12 years ago, when he was assigned to special work in the engineering department, a position which he held until the time of his death.

Mr. Kimble was a man of unusually pleasing personality which made him one of the most popular officials in the entire Erie system. He was a thirty-second degree Mason, being a member of the Blue Lodge, Chapter and Commandery at Paris, Ill., of the Council at Bucyrus and the Scottish Rite and Shrine at Columbus. He was also a member of Galion Lodge, No. 1191, B. P. O. Elks.

C. K. Scott of this city, division engineer, will be among the many Erie officials and employes present at the services, Wednesday.

LAST RITES HELD FOR MAN STRICKEN IN CAR

Funeral services for Loren Smith, who died suddenly while driving a Merchants Delivery Co. truck on S. Prospect Friday were held at 1:30 o'clock this afternoon at the home, 211 Cummins-av, and at Central Christian Church at 2 o'clock. Rev. George B. Graves, pastor, officiated and burial was in Marion Cemetery.

CANNOT BUY LAND

Columbus, Mar. 7—Attorney General Edward C. Turner today ruled, in an opinion to the state bureau of public inspection that a municipality cannot legally purchase land, to be used as a storage yard for the street repair department, by expenditure from the city's share of the state gasoline tax or state auto license funds.

POLICE CHIEF QUITS

Youngstown, Mar. 7—Chief of Police R. H. Powell, resigned today, effective April 1. He will enter law practice.

TRAFFIC COPS SOON TO HAVE FLYING SHIPS

The ... service has aeroplanes and now comes news that traffic police in ... are flying machines. Autos ... have increased the speed ... and Pepgen has protected thousands.

... Marie Marsh, 1314 W. Seminary ..., Ill., writes, "I suffered ... indigestion. At times I ... spells of vomiting, ... headaches and would ... couldn't sleep soundly. ... was run down, too. ... Pepgen for only a ... I felt better than for ... My appetite improved and I ... without having indigestion ... berries are good and I ... feel well try Pepgen. It ... and you may confide ... to do the same for ... Bradley's Drug Store, ... and other well stocked ... everywhere.—Adv.

Becomes a Poet

Miss Elizabeth McCann of Zanesville, O., was a stenographer when she felt the urge to write poetry. It wouldn't down. She went to the College of Women of Western Reserve University, Cleveland. And now her poetry is appearing regularly in "The Sun Dial." What's more, it's predicted Miss McCann's name soon will be known in a larger field.

FOUR HELD IN THEFT OF GOVERNMENT BONDS

Son of Man Whose Property Is Missing Among Those Arrested

The reported theft of $250 in government bonds from George Adams, proprietor of a grocery at the corner of Senate and Silver-sts. has resulted in the arrest of four young people, including a son of Adams, who are held by local authorities while the case is being investigated.

Police state that they have evidence showing that Fred Lamb, 25, and his wife, Mabel Lamb, 19, attempted to negotiate the sale, Saturday, of some of the bonds. Mr. and Mrs. Lamb live at 140 1-2 N. Main-st.

William Adams, 18, of 428 Avondale-st, son of the man who reported the theft, was taken into custody at his home shortly after midnight this morning. Mr. and Mrs. Lamb were arrested at their home about an hour later.

Miss Marguerite Hill, 18, was also taken into custody and is held as a material witness.

CLARIDON FAMILY TAKES CASE INTO OHIO COURT

Mr. and Mrs. Clay Parr Appeal to Supreme Tribunal for Decision

Mr. and Mrs. Clay Parr, residing near Claridon, today appealed to the Ohio Supreme Court from the judgment of the Marion County courts which recently found them guilty of failing to send their child to school.

Seeking exoneration, Mr. and Mrs. Parr claimed physicians told them to keep their child out of school because of her condition. The child, they claimed received such special instruction from a teacher as her condition permitted.

The battle between the parents and Marion County school authorities last fall when Justice of the Peace Bell in Caledonia ordered the parents to furnish bond to insure the child's attendance at school.

The cause was brought to the Marion County Common Pleas Court where the judgment of Squire Bell was affirmed. The case was then appealed to the District Court of Appeals, Lima, where the judgment again was confirmed.

Today's action marks the last step in the case.

HERE'S MORE ABOUT
PRESBYTERIAN MEET
STARTS ON PAGE 1

led the discussion of the topic, "Should a Christian be a Church Member?" A discussion of the topic, "Have Missions a Place in a Young People's Program?" was led by Mrs. J. G. Belknap of Columbus, after which a general discussion by the delegates was held. At the conclusion of the afternoon session the delegates enjoyed a visit to the Harding Home and Tomb.

Preaches Sermon

President Wishart preached a conference sermon at a well-attended service at First Presbyterian Church Sunday morning with the delegates and members of the church in attendance.

The Sunday afternoon sessions were in charge of Rev. and Mrs. Clarence Gee of Delaware. Rev. Gee gave a consecration address and Mrs. Gee led the discussion on the subjects, "How To Have a Good Time at Social Affairs" and "How To Plan Young People's Meetings." A discussion, "Where Do We Go from Here?" was led by the committee.

The conference proved so successful that a committee of young people were appointed to plan a smilar conference next year. Paul Mickley of the First Church and Marvin Rife of the Forest Lawn Church were named on the committee.

Reverend Swan was in charge of arrangements for the affair assisted by Mrs. H. A. Thomas of Delaware as secretary. Miss Mabel Wheatley of this city, registrar, and Mrs. A. C. Bachman of this city, entertainment head. Others assisting were Rev. E. J. Wykle, Rev. Daniel Hamill, and Misses Louise Sheets and Anna Stearns.

BANDITS RAID POLICE

Sofia, Mar. 7—Four bandits today raided the Sofia police headquarters and after murdering the chief of police by a bomb, fled with $7,500 in cash.

CANTONESE IN GREAT DRIVE, REPORTS STATE

Unconfirmed Shanghai Dispatches Say Soo Chow in Hands of Southerners

SEVERE BLOW IF TRUE

General Chang Tsung Chang Cut Off from Nanking Railroad

London, Mar. 7—The Cantonese have captured Soochow, following a lightning-like thrust across the Lake Taibu district, according to Chinese newspapers, news correspondents at Shanghai report.

The report lacks confirmation, but if true it means a severe blow to the forces of General Chang Tsung Chang, since it would mean the cutting off of the Shanghai-Nanking railroad.

* * *

Shanghai, Mar. 7—The battle fronts where the northern and southern Chinese are at grips for the possession of Shanghai were quiet but hostilities were expected to be resumed at any hour.

General An Kuo-Chun, northern commander, has fortified the Soo Chow hills at the entrance of Wukiang, preparatory to making a determined defense against the nationalists, who have now advanced to Panwang, on Lake Taihu. Seven thousand northern troops are now holding Wukiang, with An Kuo-Chun reinforcements coming up steadily from Nanking. Foreign observers declare that An Kuo-Chun's position is impregnable.

Practically all of the foreigners have evacuated Soochow except for some customs officials and a handful of American missionaries.

Sun Chuan Fang's forces and the Shantung armies have formed a junction some 13 miles to the south of Soochow.

The General Labor Union is soliciting funds from labor unions planning to arm its adherents, it is reported. This move it is stated is for the purpose of intimidating mill workers who are disinclined to support the movement for a general strike, which the labor unions plan to call when the Nationalists enter Shanghai.

Agitators for a general strike have already aroused the masses and the twelfth casualty was reported today, when an interpreter employed by a Japanese mill was shot down by thugs.

Mar. 12 will make the second anniversary of the death of Sun Yat Sen and there are grave fears that there may be demonstrations on that date.

* * *

REPORT SOVIET REGIME ESTABLISHED

Hongkong, Mar. 7—Meeting at the provincial government house at Canton, public organizations have protested the sending of British troops to Shanghai, it was reported here today. With Cantonese troops pressing toward Shanghai, Cantonese leaders have asked Wong Ching Wei to return from Europe, to aid them in furthering plans of the southerners.

The Soviet form of government has been officially proclaimed in the Hankow district, according to advices reaching here from Canton. Karakhan, the Soviet representative at Canton, reports said, will go to Hankhow to aid in establishing the new regime.

WITHDRAWAL OF TROOPS DEMANDED

London, Mar. 7—The labor unions at Ichang have demanded the withdrawal of British gunboats and forces within 24 hours, according to an Exchange Telegraph dispatch from Hong Kong. They threatened trouble if their demand is not met. The ultimatum followed a clash between British naval forces and stevedores.

WORKER IS BURNED IN DRY CLEANING PLANT FIRE

Frank Gillis Injured in Blaze Late This Afternoon

Fire which broke out in the Faultless Dry Cleaners plant on Lincoln-av this afternoon at two o'clock painfully burned Frank Gillis, Boone-av, worker in the plant. The blaze was said to have started when one of the washers exploded.

This is the second time that Gillis has been injured in recent fires at the cleaning establishment, being confined to his home for several weeks from burns received in a fire some time ago. He was removed to a physician's office for medical attention.

MAN SUSTAINS SCALP WOUND IN ACCIDENT

Morris Fleming Hurt When Car in Which He Is Riding Is Sideswiped

Morris Fleming, Hotel Kumfort, sustained a severe scalp wound about 9 o'clock last night when the car in which he and two companions were riding was struck by a car driven by a man from Attica. The Attica man and his woman companion stopped, but left unquestioned, their identity not having been disclosed, it was said.

Edmund Rice, Park-st, who was also riding in the Fleming car, sustained flesh wounds, and William Moore, Walnut-st, owner and driver, was thrown against the steering wheel but sustained only bruises. Occupants of the Attica car sustained no serious injuries.

The first person to enter the Forbidden City of Pekin during the Boxer uprising in China was "Wreck" Kelly, of the United States marines, who was so thin he was able to crawl under the gates and open them from the inside.

EIGHT RECEIVED IN EVANGELICAL CHURCH

Eight persons were received into Greenwood Evangelical Church at the service last night at the church. Rev. Irvin Kauffman, pastor, preached an interesting sermon on the subject, "What is a Christian?" from Acts 10:26. The choir gave a special musical program.

Four administrations of baptism were conducted at the morning service.

POLICE TAKE ELEVEN PERSONS OVER WEEK-END

Two Motorists Are Accused of Driving Their Cars While Intoxicated

Three autoists, two accused of driving while intoxicated and another held for violation of the parking rules, were among 11 persons taken into custody by police Saturday and Sunday and scheduled for hearings in Municipal Court today.

L. S. Aldrich, 36, of Hocking-st, pleaded guilty to a charge of operating his car while intoxicated after the owner of another machine said that Aldrich had ran into him on Silver-st, Saturday afternoon. Judge Martin assessed a fine of $50 and costs and a 10-day jail sentence against Aldrich.

Lloyd Swartz, 38, of 162 Chicago-av, pleaded not guilty to the same charge and his hearing was set for 4 o'clock Tuesday afternoon.

John Lombardo, 31, of 132 Scioto-st, pleaded guilty to the charge of leaving his car in the no parking zone in front of the Kresge store on W. Center-st Saturday night, and was fined $2 and costs. Police reported that Lombardo refused to move his machine when ordered to do so.

Charged with Cruelty

Joseph Vowells, 35, of Mill-st, is under arrest on a charge of cruelty filed by the Marion County Humane Society. It is claimed that Vowells turned off the gas fires in his apartments and forced his small children to remain in the unheated house.

Clarence Stone, 30, taken into custody at Toledo Saturday, was to be given a hearing today on a non-support charge filed by his wife. She claims that he failed to provide for his two children, Robert, 8, and Virginia, 4.

F. L. Cromer, 38, of Delaware and Miss Stella Stephenson, 27, of 269 Glad-st, arrested at 759 N. State-st, Saturday afternoon on disorderly conduct charges, pleaded guilty and were fined $10 and costs each.

Others Fined

N. E. Anderson, 22, of 204 Chestnut-st, faces a disorderly conduct charge. He was arrested on W. Center-st early this morning.

Walter Dickerson, 46, of Zanesville and Thomas Stine, of 227½ N. Main-st, were fined $10 and costs each when they pleaded guilty to intoxication.

Charles Miller, arrested Sunday morning on a disorderly conduct charge, pleaded not guilty and his hearing was set for Tuesday afternoon.

Charles Montello, 18, of Cleveland, was arrested near a filling station on the Bucyrus-rd, north of the city, about 2 o'clock Sunday morning in connection with the investigation of an attempted burglary at the place. Police say, however, that no evidence has been obtained against the youth.

ANTHONY CALCATERRA, 70, CLAIMED BY INFIRMITIES

Services for Aged Sicilian To Be Held Tuesday Morning

Anthony Calcaterra, 70, Sicilian, died yesterday morning at his home, 123 Blaine-av. Infirmities of age was given as the cause of his death.

Mr. Calcaterra had lived in this city eight years and was formerly of Sicily where, in 1857, he was born, the son of Mary Cardicella and Anthony Calcaterra. He is survived by two daughters, Mrs. Mary Nicolosi and Mrs. Josie Nicolosi, 425 W. Church-st, and two sons, Michael and Antonio Calcaterra, both of 123 Blaine-av.

Funeral services will be held at 9 o'clock Tuesday morning at St. Mary's Catholic Church in charge of Rev. F. N. Cotter, pastor. Burial will be in St. Mary's Cemetery.

PRINCE CAROL TO LEAVE FOR ROUMANIA SHORTLY

Paris, Mar. 7—"I must leave for Bucharest within a week, and circumstances may compel me to leave within a day or two," Prince Carol said today. He refused to say whether he had received permission to visit his question would be raised as to his father, King Ferdinand, but said no right to enter Roumanian territory.

HARRY D. GAULT SPEAKS AT ROTARY CLUB MEET

"Rubber" Is Subject of Tire Salesman at Weekly Luncheon

Harry D. Gault, Forest-st, local Goodyear tire salesman, was the speaker at the regular weekly noon day luncheon of the Rotary Club today at the Harding Hotel.

Mr. Gault addressed the meeting on the subject of "Rubber". He traced the various processes through which rubber passes from the time it is procured as raw material until it reaches the consumer. The story of the origin of rubber was given and interesting phases of the rubber industry were discussed.

Howard Mapes of the H. R. Mapes Rubber Store Co. was in charge of the program.

HURT IN DYNAMITE BLAST

Columbus, Mar. 7—Charles Fleming, 10, was expected today to recover from injuries suffered when he found a dynamite cap in an old stone quarry, and exploded it with a pin. He lost all fingers from one hand and one finger from the other hand.

Washington was the only person whose birthday was publicly celebrated while he still lived. February 22 was quite widely celebrated while he was president.

Many a man who claims to be wedded to his art can't prove it.

SAYS MANIA FOR STARS BACK OF SUICIDE WAVE

Oxford College Official Would Have All Students Take Part in Athletics

Oxford, Eng., Mar. 7—The American mania for star college athletes is partially responsible for the wave of student suicides in the United States according to the views of Dr. Walter Tyrell Brooks, proctor of the chancellor's court and coroner of Oxford University, in an interview with International News Service today.

The student life of America would be far more wholesome if all students were forced to take outdoor exercise and engage in athletics instead of all concentration being placed upon the production of a few star athletes, Dr. Brooks believes.

"English universities have never been troubled by suicide waves," said Dr. Brooks, "because more than nine-tenths of the under graduates engage in one sport or another.

"What the American colleges should do to top the epidemic of suicides is to force, directly or indirectly, all their students to take outdoor exercise."

(Copyright, 1927, I. N. S.)

CLOSES NIGHT CLUBS

Cleveland, Mar. 7—Safety Director Barry is tightening the screws on Cleveland's night life. Clubs which formerly flourished until 5 a. m. each Sunday, were forced to close yesterday at 2 a. m.

Sosnowski Rebecca lodge penny supper, Tuesday night, March 8 at I. O. O. F. hall, N. Main-st, 5 to 7:30. Everybody invited. Adv.

ORPHEUM
TONITE—TOMORROW
Children—10c. Adults—20c.

HOOT GIBSON
in "THE
TEXAS STREAK"

PRINCESS
TONITE AND TOMORROW
AL HOXIE in
BURIED GOLD
It's a rip-snorting, rough-riding drama of the West today.
Comedy, "Fine Fire," and Aesop's Fables.
SPECIAL
5c Matinee Tuesday Afternoon at 4 P. M.

OAKLAND
TONIGHT and TOMORROW
"Meet THE Prince"

With
Joseph Schildkraut
Marguerite De aL Motte
A Prince He Was but to win the girl he loved he became a butler, then—The most laughable picture of the year.
Comedy, "Keep Trying"
Fox News and Aesop's Fables.
Children 10c. Adults 25c.
Auspices Mooseheart Ladies.

PORTUGUESE FLIERS AT BALOMA, PORT, NEW GUINEA

Madrid, Mar. 7—Major Sarmento Beires and the members of the Portuguese "round the world" aeroplane flight have arrived at Baloma, Portuguese New Guinea.

SEEK WINDOW SMASHER

Akron, Mar. 7—City officials have been asked to provide extra police protection in the downtown district as a result of recent activities of a window smasher, who has robbed eight jewelry stores. Latest victim was Hogan Jewelry Store, where the thief obtained $500 worth of rings and watches yesterday.

BIRTHS

A son was born yesterday to Mr. and Mrs. W. W. Williams, 451 Elmwood-dr.

DIES AT WHEEL

Cleveland, Mar. 7—Ben H. Zornow, 42, was found dead, sitting at the wheel of his automobile, here. Carbon monoxide fumes are blamed.

Don't trifle with colds
FLU IS HERE
Get rid of that cold quickly and system thoroughly by using
PAPE'S COLD COMPOUND
(LAXATIVE)

GRAND—Thurs., Fri., Sat.
WILLIAM FOX presents
WINGS of the STORM
Combination Program

Performances 1:30—3:30 7:00—9:00
MARION
Afternoon 10c and 25c Night 15c and 35c
TONIGHT—TOMORROW—WEDNESDAY

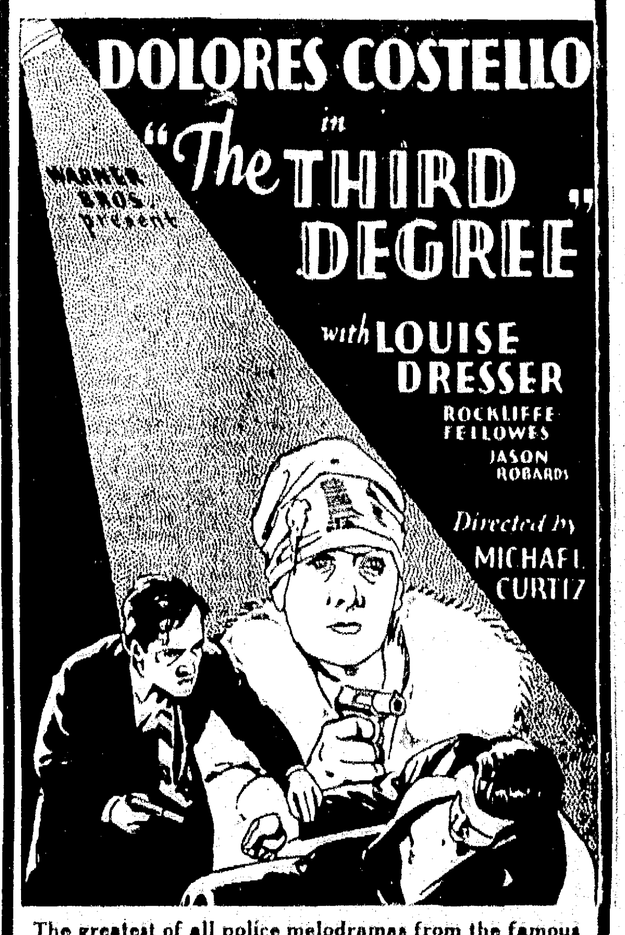

The greatest of all police melodramas from the famous stage success with the screen's most charming star.

Exclusive Pathe News

Marion Theatre Orchestra

GRAND ONE NIGHT ONLY WED. MAR. 9
Coming direct from record weeks at Hartman—Columbus, Ohio, Cleveland—Grand, Cincinnati
POSITIVELY SAME CAST AND PRODUCTION
42 weeks on Broadway—20 weeks in Chicago—10 weeks in Boston 8 weeks in Philadelphia
ALL OHIO IS ROARING WITH LAUGHTER
Funniest show on earth
ELLIOTT NUGENT
in the POR NUT
WITH THE ORIGINAL N.Y. CAST
Supporting Company of 50
SUPPORTING CAST OF 50
FUNNIEST SHOW ON EARTH
OHIO PLAY—OHIO AUTHOR—OHIO STAR
Enclose check and stamped envelope with mail orders
Orch. $2.50-$2, plus tax. Bal. $2-$1.50-$1-75c, plus tax—Gal. 75c
Seats Now on Sale at Box Office

GRAND THEATRE
MONDAY AND TUESDAY, MAR. 7TH AND 8TH.
"America Under Fire"
U. S. SIGNAL CORPS PICTURES
Taken at Champagne – Chateau Thierry – St. Mihiel

Was Father Husband or Son Over There? You May See Them In Actual Battle Against the Germans.

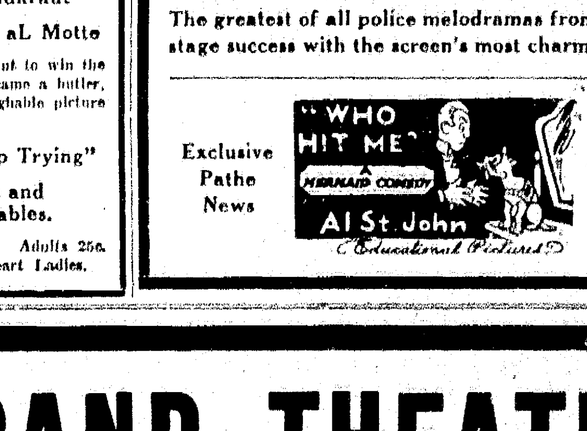

Watch the Boys Go Over the Top. See Them Fall Dead or Wounded But Never Turn Back.

Corporal Bob Ingleston in Person
Talking in the Language of the Doughboy
One Show Each Night 8 P. M. Sharp.
OFFICIAL
MATINEE DAILY
AUSPICES RAINBOW LADIES OF OHIO.
PRICES — ADULTS 50c — CHILDREN 25c

THE MARION STAR

THE HARDING PUBLISHING CO.,
Owner and publisher of the Marion Star and Marion Tribune consolidated September 24, 1923, under the name of the Marion Star

Founded 1877. Incorporated 1894.

Entered at the Postoffice in Marion, Ohio, as second-class matter.

ISSUED EVERY AFTERNOON, EXCEPT SUNDAY, Marion Star Building, 175-185 North State St.

Single Copy ..... 3 cents
Delivered by Carrier ..... 15 cents
By mail in Marion and adjoining counties, one year $4.00
Beyond Marion and adjoining counties, one year $6.00

Persons desiring the Daily Star delivered to their homes can secure it by calling Circulation Department, or by ordering through the postoffice. Any complaint of irregular delivery should be made to the Circulation Department.

STAR TELEPHONE
Call 2216 and ask the Star Information operator for the department you want.

MONDAY ..... MARCH 7 1927

Star subscribers will greatly facilitate good deliver service by making all complaints to the business office, not to carriers. Phone 2216.

Daily Proverb—"No one fails who never attempts to climb high."

There's this to be said for the flapper style of dress: it has greatly reduced the needlework "Ma" has to do.

If the facts ever become known, it may be established that that filibuster in the senate was started as the only way to stop the senatorial combats.

March 4 passed this year without a flareback, but possibly the weather people save 'em up for presidential years.

One reason why some people will never voluntarily go to the poor-house is that there's no room there for their radio and their car.

If the Chinese would class Russian bolsheviks with foreigners the situation might even afford some comfort. Let us hope that they will get to it in time.

It is the invariable rule that the fellow who is always advising the division of property among all never worked to acquire any.

Florenz Ziegfeld says it makes him blush to be identified with the revue business. The revues on in New York must be a lot worse than they have been painted.

And now a judge out in Kansas rules that a husband needn't listen to his wife's conversation. It's simply remarkable how many unmarried men have places on the bench.

To collect back six cents, representing overpayments of one cent each to six individuals, the government expended $15. Now we can figure a bit on the cost of red tape.

Coeducation on the High Seas.

Education on the high seas is one thing; coeducation on the high seas is an entirely different proposition. The time is not yet ripe for the latter.

The foregoing is, in substance, the conclusion of former Governor Henry J. Allen, of Kansas, expressed by him in Rome recently when the 550 students of both sexes who left New York last September to make a world cruise on the Ryndam, "the floating university," were doing the Holy City. The former governor said the present cruise, which has touched at many ports, had made plain to him that it will be advisable to wait some time before again attempting to send young men and women to sea together to further their education.

Told briefly, the three objections to a coeducational world cruise, as seen by the former governor, are:

First—The presence of companionable young women distracted the young men from their studies to a disturbing extent.

Second—Contiguity of youth of both sexes started many courtships of varying degrees of intensity.

Third—Residents in foreign ports at which the ship touched, not having reached the American ideas of the emancipation of women, misinterpreted the meaning of the venture, with resultant complications.

"Originally the cruise was intended for men only," said the former governor, who is a member of the faculty of the floating university, "but when this was found impracticable because of insufficiency of male applications it was decided to try coeducation. We took along fewer than 100 girls, selected from 1,000 who had applied.

"After five months of this experiment we are forced to the opinion that it would have been more effectual if the cruise had been confined to men. One of the purposes of the cruise was the establishment of international student contacts. Very few of the nations visited, however, use the coeducational system of education. Therefore the presence of so many women among the students proved confusing to the people of most of the nations visited and prevented educators in a country like Japan, for example, from viewing the cruise as a serious educational undertaking, as they would have if the students had been confined to a well-selected body of male undergraduates. Neither the Asiatic nor the European countries are yet ready to cooperate with us in coeducational undertakings."

All that Governor Allen says may be very true. Any and all attempts at coeducation on the high seas, so far as book learning is concerned, may end in failure. But as a means of acquiring an education in human nature, it seems to us, a world cruise under such conditions as those governing the Ryndam party should prove ideal. It has been said that one may live next door to a man half a lifetime and not know him so well as one would become acquainted with him on a 40,000-mile trip. And there's a lot in it. There are few of us who do not reveal ourselves while traveling in a party, and if there's any littleness or meanness in us it is liable to develop under the annoyances of travel. If a considerable number of young people fell into love with each other on such a world cruise, they may be far better off than they would have been had they given all their effort to observation and study. They have passed a severe test. Governor Allen will have a hard time making them see failure in such a cruise.

"Belief Only Half What You See."

There's an old saying to the effect that to believe only half of what we see is a good way to keep from being deceived. The proverb [illegible] by the recent [illegible] the weather bureau.

[illegible] the moon [illegible] a great [illegible] of the sun's [illegible] and the [illegible] for [illegible] to appear [illegible] the sun [illegible] a blue disc in a black sky, which develops another matter in which we have gone wrong—the color of the sky. The bureau's explanation is that the atmospheric gases scatter most of the rays in the violet end of the sun's spectrum so that the sky appears blue instead of the sun.

Here's the text of the explanation as given out by the bureau:

"For a long time the weather bureau has been measuring the intensity of the radiant or heat energy received from the sun at a few of its stations. From these measurements and the value of the solar constant, or the intensity of solar energy outside the earth's atmosphere, the losses suffered by the solar rays in coming through the earth's atmosphere become known. There are three principal sources of loss, namely: absorption by the gases of the atmosphere, principally water vapor; scattering by these gases, and scattering by the solid particles, or dust, in the atmosphere. The rays scattered are not all lost to the earth, for some of them come to us as diffuse radiation from the sky. The intensity of this diffuse radiation is also measured by the weather bureau and is a considerable percentage of the whole.

"On account of its very high temperature—6,000 degrees on the absolute scale—the sun would appear blue in color if its rays suffered no loss in our atmosphere. But the atmospheric gases scatter most of the rays in the violet end of the spectrum. In consequence the sky is blue and the sun is white, or even red, when viewed near the horizon through a hazy sky.

"It seems to be well established that short-wave or violet light plays an important part in the prevention and cure of certain diseases. Hence the great importance of a more detailed study of sunlight. At sea level comparatively little radiation of the short-wave length, which physicians consider the most potent germicide, is found in direct sunlight, while skylight if the sky is free from smoke and dust, is comparatively rich in ultra-violet."

So there you are. The sun isn't golden, white or red; it only looks that way. It's blue. The sky isn't blue, it's black. It only looks blue because we see the rays of the violet end of the sun's spectrum scattered through it. "Believe nothing that you hear and only half what you see."

If Mr. Calles has been a student of comparatively recent United States history, he should realize that the senate has been known not to approve agreements made by an individual.

The case of Babe Ruth rather goes to show that, from a purely financial viewpoint, having a little experience in the movies is even more profitable to a ball player than clouting an occasional game of ball.

"Can it be," asks the Milwaukee Journal, "that highway commissioners forget that they are hired by a hard working citizenry for the purpose of building roads and not constructing political fences?" Well, it's possible. We've found them a bit forgetful down this way at times.

There was a time when we were inclined to believe that the big end of the population of Russia was made up of the peasantry, but the way they have been coming over here makes it manifest that the Russian population was made up almost wholly of princes.

Paragraphers should hesitate about criticizing Babe Ruth's weakness in holding out for the $100,000 he wanted. We've seen the time when the most of us would have been willing to discount a $100,000 salary thirty per cent.

A news story last week told of the suspension of business in Niles, Michigan, during the time of the funeral of a colored woman. He probably was a good and faithful [illegible] and if so [illegible] was fully justified.

[illegible] Cubs [illegible] on a play in a Pacific [illegible] by [illegible] the [illegible] in a German [illegible] look a [illegible]

"Ah, well, [illegible] says the Newark Advertiser, [illegible] to think that [illegible] than to take [illegible] lot of people [illegible] insurance on [illegible] it any other way.

IT'S LUCKY FOR HIM THA T FENCE IS WHERE IT IS.

Temperance a Rule in Eating.

BY ROYAL S. COPELAND, M. D.

Dr. Benjamin Franklin fixed upon thirteen virtues as being essential to the happiness and welfare of every individual. The first of these was temperance. "Eat not to dullness; drink not to elevation," said the sage.

No one of us would be quite satisfied, I'm sure, to follow Franklin's advice in everything. But the advice he gives in the matter of temperance is worthy of acceptation.

Have you ever noticed the deadly dullness that characterizes any legislative or judicial body an hour or two after the midday meal?

Men with no need of nourishment have crowded their stomachs with food and drink. Because it is the hour universally recognized as the time to eat, is the only excuse for going to the table at all. Not only do they go to the table to eat but they use no judgment in the amount they eat. In consequence they eat to dullness.

Time and again I have been impressed by the lack of judgment in eating on the part of men who appear to know everything else the books can teach. Without regard and, apparently, without suspicion of the harm they are doing themselves, they overload their stomachs.

Growing children must have great quantities of food. They must be fed at regular intervals and rather short intervals at that. At this age they must supply the food to replace the wear and tear of their active lives. In addition to supplying these demands they must have the material necessary to proper growth.

Grown men and women, particularly those past middle life, do not require large quantities of food. This is particularly true of persons engaged in inactive pursuits.

Certainly brain workers, if they would do their best work, must refrain from overeating at noontime. They may well follow Franklin's admonition: "Eat not to dullness."

ANSWERS TO HEALTH QUERIES.

D. M. A. Q.—What do you advise for reducing the hips?

A.—Any exercise that involves the muscles of the parts should prove reducing. Try walking, running, skating and dancing. You might wear a rubber corset.

* * *

M. M. M. Q.—I am a young woman of twenty, five feet three inches tall. What should I weigh?

2. How can the ankles be reduced? The leg is thick just above the ankle in the back.

A.—You should weigh about 125 pounds.

2.—If the trouble is due to fat, exercise and massage will help to reduce the ankles; if due to muscle formation, nothing can be done. Reducing in a general way may be helpful. For further particulars send a self addressed, stamped envelope and repeat your question.

* * *

E. J. H. Q.—What can be done when one is slowly losing the sense of taste and smell? Is catarrah a local or constitutional disorder? What treatment is advised for this trouble in the nose and throat?

A. First of all clear up the catarrhal infection. It is a local disturbance. Keeping the nasal passages clear and using a cleansing spray in both nose and throat should be helpful. For further particulars send a self addressed, stamped envelope and repeat your question. Copyright, 1927.

* * *

Dr. Copeland will answer for readers of this paper questions on medicinal, hygiene and sanitation subjects that are of general interest. Where the subject of a query is such that it can not be published in this column, Dr. Copeland will, when the question is a proper one, write you personally if a self-addressed, stamped envelope is enclosed. Address all inquiries to Dr. Royal S. Copeland, in care of this office.

Today's Events.

Monday, March 7, 1927.

Fifteen years ago today the discovery of the South pole was announced by Amundsen, the famous Norwegian explorer.

Today, the anniversary of the birth of the late Luther Burbank, is being celebrated in California as Arbor day.

The 125th anniversary of the birth of Sir Edwin Landseer, the great animal painter, was commemorated in England today.

The first large exposition of the motion-picture industry ever held in the West will be opened in Los Angeles today for a week's excitement.

Today is town meeting day in Massachusetts, when local political issues will be settled and town officers chosen in the various communities.

The week beginning today has been designated for observance as "Smut Prevention Week," when an intensive campaign will be waged against grain rust in the Northwest.

> The Lord is my shepherd, I shall not want. He maketh me to lie down in green pastures. He leadeth me beside the still waters.—Psalm 23:1, 2.
>
> Prayer: O Thou Good Shepherd, do Thou also supply our every need out of Thy riches in glory by Christ Jesus.

The Maples Are in Bud.

Great Outdoor Exercise.

It won't be long now until we get out the garden tools and start raising blisters.—Altoona Mirror.

But Often Those Who Ride Deride.

Mr. Ford's world is divided into two parts—those who ride and those who deride.—Princeton Tiger.

And Utterly Without Teeth.

If March came in like a lion, it was a tame, trained lion born in captivity and docilely doing tricks for the circus.—Minneapolis Journal.

After They Have Sobered Up.

Chicago voters may conclude that they want four more years of Thompson—or they may reelect Dever in the morning.—San Antonio Evening News.

Decidedly Commonplace.

Even if we should have an extraordinary session of congress there probably wouldn't be anything extraordinary about it.—Harrisburg Telegraph.

And Decidedly Suspicious.

Denied a treaty with us, the Turks will register content with a modus vivendi. Even that sounds like a foreign complication.—Buffalo Evening News.

Has One Ready-Prepared for It.

An educational institution of Hebron, Palestine, is called Slobodkin Yeshivah. It ought to have no difficulty inventing a college yell.—Los Angeles Daily Times.

Seeking a Novelty.

New York theatrical producers have probably decided to put on a clean-up for the reason that they have already staged everything else.—Norfolk Virginian-Pilot.

We Find Them Everywhere.

Aimee McPherson, the latest thing in evangelists, declares she eats only one meal a day. There are some people who thrive on publicity alone.—Philadelphia Record.

That Bird's a Poor Fish.

Indiana has ninety kinds of birds that are able to survive the ravages of winter, including the bird who's always saying, "Is it cold enough for you?"—Cincinnati Enquirer.

"It Is To Laugh."

The placing of a bronze tablet in commemoration of the services of General Smedley D. Butler there, shows that Philadelphia has the saving sense of humor anyway.—Columbus Dispatch.

It's Mighty Disturbing.

Of course prudent people must think about these things, but we often wish the beloved partner of our joys, if any, and sorrows wouldn't resume the subject of the importance of buying a nice lot in beautiful Greenlawn cemetery and having it ready just when we're feeling ten or twelve years older than usual, even.—Ohio State Journal.

Who's Who and Why.

REPRESENTATIVE FRED A. BRITTEN.

Fred A. Britten is a native of Chicago. He was born in that city November 18, 1871, and has been in the building construction business there since 1894. He served the city as alderman from the twenty-third ward for four years, 1908 to 1912. He is a Republican and was elected United States representative from the Ninth Illinois district in 1915. Mr. Britten is a member of the house naval affairs committee.

The Way of the World.

BY GROVE PATTERSON.

Don't make prohibition a local issue. In favor of Titer we are told that officials stand at the gate of some of the Buddhist institutions and shall not dream of attendants who have been down to the last of it. If alcohol is detected the attendants are locked up. No doubt about enforcement here. After all folks have many things in common no matter where they live.

Many interesting tales have come out of Italy from Julius Caesar to Mussolini. Now we hear of the growth of the new aristocracy, which is to be based on "nobility of good conduct." Into it may enter all families that are able to prove good conduct by all their members for a period of at least thirty years. A list will be published soon. This will establish the loftiness of the right sort. No doubt an emergency about this. What will Harry Daugherty do?

G. Bernard Shaw may be a little severe when he says that men over forty is a scoundrel. But it approaches the truth to say that men don't improve much when they are over forty—or at least when they are past fifty. Most folks "get set" in middle age. Can't do much with them. The hope of youth is in its possibility of improvement.

Ten years ago it was predicted that the electrical industry in America would absorb $1,000,000 a day of new capital. Wall street was shocked. Last year the electrical industry absorbed $2,000,000 a day—and nobody was shocked.

Don't be inaccurate in telling your little niece of four-years-old what you'll do to him if he doesn't behave. He may not believe you but what you say is likely to influence him for life. Adler, noted Viennese psychologist, says the plans of life is pretty much fixed in the first five years. The child is then set toward success or failure.

"Temperament" furnishes an easy excuse for much failure. We take refuge in our temperament when we don't want to do things. Forget it. Do things when you have to do them, whether you like it or not. In time you will create a temperament you can control. That will be much more comfortable than having one that controls you.

Dinner Stories.

The magician's turn at the vaudeville house was not going at all well, but he stuck to his task in the face of rows of faces more resigned than amused.

"Now," he said, wiping his hands on his handkerchief, "if any lady or gentleman can oblige me with an egg, I will proceed to perform a truly amazing trick."

For a moment there was silence, then from the gallery a voice rang out loud and clear.

"If anybody 'ere 'ad a egg, you'd 'ave 'ad it long ago."

* * *

"Yes, it is really remarkable," observed mother at the head of the table. "Clifford seems to eat twice as much chicken when we have visitors."

"Indeed!" exclaimed the lady visitor. "And, pray, why is that, Clifford?"

"'Cause that's the only time we have it!" replied the truthful lad.

* * *

An architect remarked to a woman that he had been to see the great nave in the new church.

"Don't mention names," the woman replied. "I know the man you refer to."

* * *

"Mary," said the mistress of the house to her maid, "I am rather tired and am going to lie down on the sofa for an hour. Come and call me at 5 o'clock if I happen to drop off, will you?"

She lay down and went to sleep. When she woke it was past six.

"Mary!" she cried indignantly, "why didn't you call me at 5 as I asked you to?"

"But, ma'am," said Mary, "you asked me to call you if you dropped off, and when I looked in at 5 o'clock you hadn't dropped off at all, you were lying on the sofa in the same place fast asleep!"

Vagrant Verse.

SONG BEFORE SPRING.

I said, I will write it today.
I will write that winter is over.
Winter is done.
I will say that high up in the hills
Streams ripple and run.
And the roots are astir, and the sap.
And I hear the soft breath of a tree,
And I hear the green whisper of moss.
And the wings of a bird.

I said, I will write it today.
I will call it "A Song Before Spring."
I will tell of faint clouds
As bright and as dim as a dream,
Of the willow wands, amber in mist,
Of the first little snowy-white lambs
And of rain in the night,
A soft rain, as gentle as tears
And a blade of young grass and a bud,
A crocus!

I said, I will tell
Of the laughter of children—
And then
I remembered a seam to be stitched
In a gay little frivolous frock,
A ruffle to set, and a sleeve.
She wanted to wear it tonight.

And the poem curled up in my heart
Like the tight little frond of a fern,
Not a word of it written at all
And the needle and thimble and I
Said, What does it matter today?
It will surely come out before spring!
And the frock is the loveliest thing!

—Barbara Young.

Iceland has more telephones than England in proportion to population.

New York Day by Day.

BY O. O. McINTYRE.

New York, March 7.—Diary of a modern Pepys: Up and a long talk with a man whom I am fond who must go to a sanitarium or not altogether of his making. He was brave as he was with a philosophic calm I left him with my own spirits low.

This day came a newfangled razor which I tried myself four times and consigned it to a waste basket with something approximating profanity and so to a shop over to see Farny, a couple who arrived after the baby and I can think of nothing as disappointing. And the lady wept.

So home where company came and we had discussion as to the handicap of men of stature in the business world which I flatly disagreed as one of the most successful business men of the world, John D. Rockefeller, weighs less than 100 pounds. Then to bed.

* * *

Nothing is more dependent upon the good will of the public as a restaurant. New York has had illustrious examples of it. Because of this lack. The latest flop was of a place doing a brisk business, but the proprietor grew ambitious.

He offered a prize to the waiter getting the most food and by thus forcing appetites upon patrons the trade slumped into the custody of the sheriff. The supervising number of Chinese restaurants is said to be due to waiters having an interest in the business. An insolent waiter is almost an oracle.

* * *

An expert waiter must simulate absent-mindedness in case of dispute. It's a galling thing in cases, but has a silver lining. A patron who abuses a waiter and receives only soft words in reply usually doubles his tip when asked to cool.

* * *

Waiters are said to be the most critical of all customers of rooming house rooms. And other workers whose chief source of revenue is gratuities from the public. There is no record of them beating the game. They never will.

* * *

The most biting theatrical review of the season was recorded in a sentence when one critic wrote: "A musical review opened here lessly last night."

* * *

A man who has been from poverty to wealth said the other day at lunch: "The only difference I notice in being rich instead of poor is that I have no use for an umpire's annual report." It's the poor walk, the rich ride.

* * *

These little shuttle trains that park passengers from the Grand Central to Times square and back again reveal a side of metropolitan manners. In New York's haste it is every one for himself. An obese fellow with a guttural voice stirred Times square with a piercing shriek the other morning. He pushed to a timid, white-faced little stenographer and explained: "The only way I could get him off my feet was to let him have this to the bitter end," and she revealed something quite a curiosity hereabouts—a hat pin.

* * *

Speaking of transportation, as one of these neurotic nit wits who can not ride in elevators or subway trains without a rising pulse and a cold dew, I have found the superior taxicabs generally in New York are cheapest. The twenty and five meters are almost invariably in charge of competent and courteous drivers and are clean and comfortable. Those with higher fares, I have found, often have trick meters, insolent drivers and are ramshackle contraptions that give you the feeling they won't last until they reach the destination.

* * *

And I do not believe any conveyance in the world is superior in comfort, service and safety for a dime than those green, elephantine buses that sway up and down Fifth avenue even though they do detract much from the beauty of that street.—Copyrighted, 1927.

Twenty Years Ago.

This day was Thursday.

Twenty-four Americans quit work at the Erie transfer-house when a number of Italians who had not been naturalized were put on the job.

The schools of the city were terribly crowded.

The Star told of the trip to Kenton made by forty-two members of Wayside Rose Rebekah Lodge, I. O. O. F.

Caledonia was planning to hold a special local-option election.

The John H. Thomas home on west Center street was sold to S. E. Gilson and G. C. Gruber for $8,000.

The Star reported the marriage, two days before, of Miss Nellie Oesterly and Mr. Elmer Bentley by Rev. E. F. W. Stelshorn.

Archie Roosevelt was very ill in the White House.

Mayor Scherff announced that the next woman who came to him with a complaint about her husband would have to act as the judge in the case, that he was tired of women making complaints and then changing their minds and begging him, the mayor, to overlook their husbands' offenses.

In the Marion High school oratorical contest, Hazel Styer won the first honors for recitations and J. Malcolm Strelitz, the first and Mandred Monnette, second, honors for orations.

Mrs. Charles Felty was elected president of the First Presbyterian Ladies' Aid society.

J. H. Carbaugh and family moved here from Shreve to make Marion their future home.

The Art class met at the home of Mrs. W. F. Beatty, of east Center street.

City Solicitor Hoke W. Donithen left for a trip of three weeks through Arkansas and Oklahoma.

J. W. Knapp left for New York City where he took charge of the office of a York, Pennsylvania, machine company.

Miss Alice Muriel Wilson and Mr. Ernest Hinamon were married by Rev. George F. Barnard.

Mrs. S. G. Kleinmaier was hostess to the members of the Bon Ton club at her home on west Center street.

R. W. Hipple, while driving on Mt. Vernon avenue, suffered a bad wound on the back of his head and was rendered unconscious when kicked by his horse, the plunging of which upset the driving cart in which Hipple was riding.

Today's Worst Story.

BY WILL ROGERS

Chile con-carne is something that most Americans think they know about, but very few of 'em ever tasted real chile. Down in Oklahoma, where I came from, and in Kansas and Texas, the citizens eat chile like the Mexicans of the Mexicans eat. In the rest of the United States, I believe, they serve chile that has been soft-pedaled. It's had the sting taken out of it like an indignant state department note to a power that has a big navy. Well, if you never ate chile in the Southwest, you ought to do it, for the experience.

There was a guy that was doing a fire-eating act with a circus sideshow. He was playing San Antonio one day, and dropped in at a little lunch counter and ordered a big bowl of chile.

A fellow that was setting alongside of him said "Say, boy, won't you do a little fire-eating for us, just to show your stuff is on the level?"

"Well," says the fire-eater, "I'd like to do that, but I'm on a diet now, and outside of a show time the doctor says I've got to have something hot to eat."—Copyright, 1927.

Some Questions of Interest Asked and Answered.

Q. What is meant by "gumming a saw?" H. P. H. H.

A. "Gumming a saw" means to establish properly the depth of the interval between the sawteeth. This is not a serious problem on hand saws as the three-cornered file does this as it does its other work. On circular saws and drag saws, however, if a file is used for gumming, it must be a round file or a flat file with a round edge.

* * *

Q. What determines whether or not a popular song is a hit? R. N. O.

A. E. C. Mills, chairman of the Board of Music Publishers' Protective association, says that it takes a sale of a million copies to qualify a song as a hit.

* * *

Q. How long has Hull House been established? R. J.

A. Since September, 1889. Aside from its well-known charitable and social work, Hull House has become a clearing house of information for all seeking adjustment and help.

* * *

Q. How much does the federal government spend to control floods along the Mississippi? V. P.

A. Congress appropriates at the present time $10,000,000 per year to be expended for the control of floods of the Mississippi river.

* * *

Q. Do tall office buildings sway when the wind blows? S. T.

A. The movement of tall buildings is very slight. Strictly speaking they bend rather than sway. Tall office buildings are flexible, being built of steel that has a high elasticity and in a heavy wind where the total side pressure may amount up to hundreds of tons, the steel framework will bend over before it. Occasionally the swaying is perceptible to the senses, but as a rule in most modern buildings, the movement is so slight as to be perceptible only by instrumental measurement. Formerly, it was customary to allow for a uniform pressure per square foot over the whole surface from street level to cornice. Today it is recognized that the unit pressure increases with the height and calculations are made accordingly.

* * *

Q. What was the "Barebones Parliament?" T. M. B.

A. "Barebones Parliament" was a derisive term applied to the "little parliament" summoned by Oliver Cromwell, July 4, 1653. It derived that name from one, Barebone, a tanner, one of the members for the city of London.

* * *

Q. How large are whales? F. W.

A. The blue whale is the largest whale. It is about seventy-eight feet long, thirty-five feet around the shoulders, and has a head nineteen feet long. The weight of the flesh is fifty tons; of the blubber, eight tons; blood, viscera and caleer, seven tons; bones, eight tons.

* * *

Q. Who invented the limrik sha? I. T. M.

A. The Rev. Jonathan Goble, an American Baptist missionary, invented it in 1871. He was in Yokohama at the time and devised it as a rebuke in which his invalid wife might take the air.

Hadfield-Penfield Steel Co. Plants Ordered Sold

Sectional Leaders Determined During Week End Tournaments

BUCYRUS WINS FIRST PLACE IN TIFFIN MEET

County Outfit Defeats N. C. O. Champions of Mansfield, 46-30

Mar. 7—Bucyrus High ... team took first ... tournament by de... High School, winners ... N. C. O. league, ... piled up a score of ... Mansfield Bucyrus ... High School in the ... finals, 33-24. ... class A tourna... of several gratifying ... local cagers as they ... their ancient ... the team that de... the league contest ... of first berth in the ...

... Bucyrus will play in the ... at Findlay.

NEGRO SURRENDERS TO POLICE AFTER CHASE

Bullet from Officer's Gun Causes Slight Flesh Wound in Leg

... Mar. 7—Charlie Jackson ... from a flash wound ... paid as held to the com... under $500 bond while ... are anxiously scouring the ... of his wife, as the result ... family quarrel and police ... Wychester av, Saturday ...

... Bacon and Brink... received a summons to the Win... district given by Mrs. Harry ... neighborhood, who is re... said that Jackson was ... threatening his wife. Arrival ... was the cue for Jackson ... at his failure to heed the offi... commands of the trio caused him ... a slight flesh wound in the ... from a policeman's gun. Jackson ... and was placed in jail. Ar... took place this morning.

... found the Jackson domicile ... with blood and showing evi... of a struggle but have failed in ... to find trace of Mrs Jack...

RELATIVE DIES

Carey Mar 7 Mr. and Mrs. D. C ... and Mr. and Mrs. W. L. Lind... spent Sunday and Monday in Portsm... called there by the death of Mrs Henry s and Mrs. Lindsay s cousin, ... Tracey.

FUNERAL TODAY

Carey Mar 7—Funeral services for Mrs M J Ruffing were held this morning at 9 o clock from Our Lady of Consolation Church, with Rev. Father A. ... in charge

GRAND—Thurs., Fri., Sat.

Combination Program

BUS SCHEDULE

Leave Marion for Galion with a direct connection for Mansfield every two hours from 7:10 a. m. to 5:10 p. m.

Leave Marion for Mt. Gilead every two hours from 7:10 a. m. to 5:10 p. m.

Leave Marion for Cardington 7:10 a. m., 11:10 a. m., 3:10 p. m. and 5:10 p. m.

Leave Marion for Upper Sandusky, Carey and Findlay at 7 a. m., 9 a. m., 11 a. m., 1 p. m., 3 p. m., 5 p. m., with good connections at Findlay for Toledo and Detroit. Fares 3c to 3½c per mile.

THE MAAG BROS. TRANSIT CO.
Phone 5244.
118 N. State, Opp. Interurban Sta.
On Sundays and Holidays, first and last trips scheduled only.

DIES AT FREMONT

Mrs. Frances Smith, 41, Mt. Gilead Stricken

Mt. Gilead, Mar 7—Mrs Frances Smith, 41, of Lincoln av, died at Fremont yesterday morning, after having been taken there in the morning Death was due to rheumatism She is survived by her husband, Edward Smith They had lived in Mt. Gilead only two weeks.

Funeral services will take place at Fremont tomorrow, with burial in Oakwood cemetery there.

LENTEN SEASON OBSERVED AT KENTON SUNDAY

Special Sermons Delivered by Majority of Pastors, Marion Minister Speaks

Kenton, Mar. 7—Special devotional services in observance of the Lenten season, were held Sunday in the majority of Kenton churches with the pastors delivering special Lenten sermons.

The series of Lent meetings is to continue until Easter Sunday culminating in elaborate musicals and cantatas

Rev. E. V. Belles pastor of the First Presbyterian Church spoke on, "Following Christ," one of seven sermons he plans to give leading up to and including Easter Sunday. The remaining meeting dates and sermon topics are, March 13 "Following Unhampered," March 20, "Following With a Cross," March 27, "Why Some Turn Back," April 3, "Following All the Way," April 10 (Palm Sunday), "Following in Triumph," and April 17 (Easter Sunday), "Following the Risen Christ."

Lenten addresses were given by Rev. E G. Kuenzler before congregations of both St. John's and Goshen Evangelical churches

Mission Band

One of the most interesting services during the day was that conducted in the Church of Christ last evening in charge of the members of the church Mission Band under the directions of Mrs. Everett Cole, Miss Helen White and Mrs. Phillipp Herren The program consisted of musical numbers, readings and short stories and hits from many lands. The offering was given the young peoples' organization.

Special baptismal services were held in Forest during Sunday afternoon by the Rev. A. W. Snow, pastor of the First Baptist church here Members of both the Kenton and Forest congregations were baptized.

Rev. Frank Berry, Marion, spoke at both services in the Weslevan Methodist church.

MARYSVILLE LUTHERAN CHURCH EXTENDS CALL

Marysville, Mar. 7—Members of Trinity Lutheran Church yesterday voted unanimously to call Prof. Ernest Wenzel, to succeed Prof. John Bushman, as principal of Trinity Lutheran Parochial School. Prof. Wenzel served in this capacity for seven years after which he left Marysville to take charge of his father's business establishment in Detroit, Mich, and was later succeeded by Prof. Bushman. The latter will leave the local school to take charge of a parochial school in Oshkosh, Wis, at the end of the school term.

TWO COUPLES TAKE OUT LICENSES TO MARRY

Mt. Gilead, Mar. 7— Marriage licenses were issued Saturday to Neil Miller, 25, farmer of Cardington township and Helen Stephens, 23, of Lincoln township and to Harry Mead, 21, printer of Iberia and Mabel Burgraft, 21, of Gilead Township Rev. Chalfant, of Sunbury was named to officiate.

MASONS TO MEET

Marysville, Mar. 7—The regular meeting of the Marysville chapter No 19 of the Masonic Lodge will be held tonight at which time the officers will confer the Most Excellent Degree, District Lecturer J. C. Neer, of Urbana, will be present for inspection and work

PETITION FILED

Mt. Gilead, Mar 7—Petition for partition of 72 acres of land in Canaan township has been filed in the Morrow County Common Pleas Court by Vannie Burt against Ida B. Cunard and others.

SLACKENING OF PACE IS FATAL TO UPPER TEAM

Maumee Victorious Over Wyandot County Crew at Bowling Green

Upper Sandusky, Mar 7 -A slackening of the pace in the third quarter of a game lost the game in the second round and a possible final victory for the Upper Sandusky High School Boys' basketball team playing in the district tournament at Bowling Green, Saturday

The first team to be played, Rawson, was met in tip top style and beaten by a 36 to 17 score the largest score to be run up during the tournament This showed the Upper squad to advantage as the Rawson team had not suffered a defeat this year and was judged one of the strongest teams in the tournament They had won the championship of Hancock county. The Upper boys were in excellent condition and displayed their finest basketball tactics in this game The second game came with Maumee, who was the final victor in the tournament Both teams seemed evenly matched and the half ended with a close score.

During the third quarter the Upper team let up a bit in their heavy guarding and allowed the Maumee five to forge ahead gaining a lead which could not be overcome in the last quarter The game ended 27 to 23 in favor of Maumee .

Sycamore Beaten

Sycamore, the Wyandot county champion in the county tournament held in this city, played their first and last game with Woodville being beaten by three points. The score stood 22 to 19

Other scores during the tournament were: Oak Harbor, 17, Maumee, 22; St. Joseph, Fremont, 20, Monclova, 17; Woodville, 22, Sycamore 19; Woodville, 22, Vanlue, 17; St Joseph, 24, Woodville, 27; Maumee, 29, Woodville, 24

The Maumee boys will now go to Findlay next Friday and Saturday to take part in the semi-finals of the Northwestern District, the tournament Saturday being merely an elimination tournament.

MRS. MARY M. POE DIES AFTER LONG ILLNESS

Funeral Services To Be Held Tuesday for Kenton Woman

Kenton, Mar. 7—Mrs Mary M. Poe, 77, for many years a resident of this city, died at the home of her daughter, Mrs. William Schlingloff, after a long illness with complications.

Born in Van Wert County, the deceased took up her residence in Kenton after her marriage. She was an active worker in the First M. E. church.

Surviving are the husband, George H Poe; one daughter, Mrs. Schlingloff, Kenton, two sons, Ray and Robert Poe, Kenton; three sisters, Mrs. Lydia Chamberlain, Mt. Pleasant, Mich., Mrs Libbey Uncapher, Van Wert, and Mrs. Rachael Saunders, St Marys; two brothers, John S. Ireland, of Van Wert, and C. S. Ireland, Lima.

Following brief services at the daughter's home here Tuesday noon, funeral services will be held from the Roundhead M. E. church Tuesday afternoon in charge of Rev. C. J. Yeisley, Kenton, and Rev. J. R. Ireland, a relative

LORETTA RADIO ORCHESTRA TO APPEAR AT ASHLEY

Ashley, Mar. 7—On Wednesday night, Mar 16, the Loretta Radio Orchestra will give the last number on the winter lyceum course, at the Ashley School auditorium. Miss Loretta Clemens, cousin of Mark Twain, is director of the orchestra. Frederick Tupper, violinist of the orchestra for several years directed the well known Tupper Orchestra.

MRS. BENDER HOSTESS TO STROLLERS' CLUB MEMBER

Nevada, Mar. 7—Mrs. Tressie Bender was hostess to the Strollers Club, at a regular meeting at her home, on Wednesday afternoon.

Fourteen members and one guest, Miss Berniece Winter, were present. The afternoon was spent socially at the close of which, the hostess served a delicious lunch.

Miss Hattie Fleming will entertain the club in three weeks, and "Hints on Housecleaning" will be given as response to roll call.

ITCHING RASHES
quickly relieved and often cleared away by a few applications of
Resinol

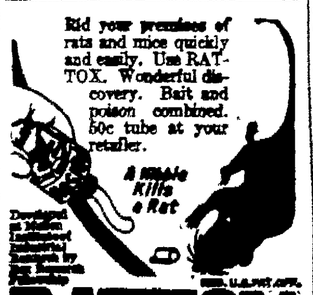
Rid your premises of rats and mice quickly and easily. Use RAT-TOX. Wonderful discovery. Bait and poison combined. 50c tube at your retailer.
A Single Rifle a Rat
RAT-TOX
MONEY BACK IF IT DOES NOT KILL

PRAYER SERVICES

Prospect Reformed Church Scene of Special Rites

Prospect, Mar 7—The World Day of Prayer for Missions was observed Friday afternoon at the Reformed Church under the auspices of the Prospect Missionary Union, with Mrs W M Keller as leader. Mrs E F Worstring presided at the organ The program, 'Pray Ye Therefore" was used Mrs. R A Wilcox gave "God s Call for Intercessors' Mrs. Edith Schrist sang a solo, "Not for Myself Alone," during silent prayer Silent messages and scripture quotations were shown by Miss Ethel Stiffler, Mrs Charles Kirby, Miss Elizabeth Worstring and Mrs Gerald Roberts Mrs Chapin gave "A Pilgrimage of Prayer Around the World" using a world map Mrs. Marion Flint read some requests for prayer from the mission boards Prayer was offered for mission work and missionaries, by several members Mrs R. W Herbster talked on "Our Offering of Thanksgiving After singing "In Christ There is no East of West," Rev O E Smith gave the prayer and the service closed with the Lord's prayer. The offering taken is to be used for Indian work in the United States.

HOLD FUNERAL SERVICES FOR MRS. L. L. MULLEN

Prominent Marysville Woman Stricken After Long Illness; One Son Survives

Marysville, Mar. 7—Funeral services were held at 2 30 o'clock this afternoon for Mrs. Lydia L. Mullen, 78, one of Marysville s oldest and most prominent residents' The services were held at the home in this city, conducted by Rev C. C Kennedy, pastor of the Methodist Church, and interment was made in the family lot in Oakdale cemetery.

Mrs. Mullen passed away Saturday night following a long illness.

She was born in Franklin County, near Columbus, and was a daughter of Samuel and Roxanna Kelsey Jewell, both deceased. The family moved to Union County when the deceased was a young girl and the father engaged in farming as an occupation until elected to the office of county treasurer when his family moved to Marysville.

In 1866 she was married to Theodore L. Mullen, a civil war veteran, and they made their home in Marysville for many years. Two children were born One, a girl, died in infancy. The other, a son, F. A Mullen, of Marysville, survives.

Mrs. Mullen also is survived by one grandchild, residing in Florida, two brothers and three sisters.

She was a member of the local Methodist Church and took a part in church activities. She was a member of several societies of the church and was affiliated with the Marysville chapters of the W. R. C. and the Eastern Star.

HENRY J. REISTER 59, TUBERCULOSIS VICTIM

Services for Wyandot County Man To Be Next Tuesday

Upper Sandusky, Mar. 7—Funeral services for Henry Joseph Reister, 59, who died at his home in Salem township, Friday night will be held Tuesday morning at 8:30 o'clock at St Mary's Catholic church in Kirby in charge of Rev. Father Keller. Burial will be made in St. Peter's cemetery at Upper Sandusky.

Mr Reister's death came after a two years' illness from tuberculosis.

He was born in Salem Township and spent all of his life in Wyandot county. He is survived by his wife, Lena, and one son Ameal, at home He had always followed the occupation of farming.

FUNERAL SERVICES ARE HELD FOR CAREY INFANT

Carey, Mar. 7—Funeral services for John Edward Miller, one month and 17 day old son of Mr. and Mrs. George E. Miller, who died Friday from influenza, were held from the home Sunday afternoon with Rev J. B. Shellhaas in charge. Burial was made in Spring Grove cemetery.

CAREY WOMAN CLAIMED BY DEATH AT SPRINGFIELD

Carey, Mar. 7—Mrs. Milton Eby of E. South-st, Carey, died Saturday at the George Reed home in Springfield, where Mr. and Mrs. Eby have been spending the winter. The body was brought to her home here today noon where services will be held Tuesday.

TO START WORK

Marysville, Mar. 7—Mr. and Mrs. C. O. Shearer, newly appointed superintendent and matron of the Union County Children's Home will take up their work at the home tomorrow, succeeding Mrs. Ruth Patrick, resigned. Mrs. Patrick will remain at the home a few days longer, after which she will take up her residence in Richwood.

GRAND JURY SESSION

Bucyrus, Mar. 7—The Crawford County grand jury convened today at Bucyrus. It has nine cases to consider and it is understood that 30 witness will be called.

GRAND—Thurs., Fri., Sat.

Combination Program

MARYSVILLE HIGH QUALIFIES FOR SEMI-FINALS

Union County Outfit To Oppose Upper Arlington Next Friday

Marysville, Mar. 7—Winning three successive games at the Central District tournament at Delaware, last Friday and Saturday, the red and blue warriors of Marysville high school will take the floor against Upper Arlington High of Columbus next Friday afternoon at 3 o clock

The match will be the semi-final of the Class B division and will be the first time in the history of the local school that a cage team has been produced of a caliber to wade through to the semi-finals The event will draw one of the largest crowds of Marysville fans to witness a Delaware tournament.

Marysville in its second match of the meet defeated the Liberty Union team by a 19 to 10 score Stricker and Laird were high scorers in the Marysville line.

Forfeit Disappointment

Marysville fans were disappointed in the forfeit of New Dover to Johnston Three New Dover players were out of the game with illness and with only two substitute players entered a game was an impossibility The locals had little trouble defeating the Johnston crew and rolled up 31 to 15 score. Stricker and Laird were the high scorers for the locals.

Marysville has already had some experience with their opponents for next Friday. In a game at the Upper Arlington gym, the locals won out with a 24 to 14 score. This would indicate that Marysville would have easy going on the home stretch but the dope from those witnessing the Arlington team play contend that there was a marked improvement in the games played in the tournament and that with Marysville.

CHARLES RINEHART, 62, DIES AT JOHNSVILLE

Stricken After Illness of Several Weeks; Funeral Services Held

Mt. Gilead, Mar 7—Charles Rinehart, 62, died at his home at Johnsville Friday afternoon at 5 o'clock, following an illness of several weeks. He was born in Morrow County where he has always lived, except four years which were spent in Shelby

He is survived by his wife, Mrs Emma Rinehart ,seven sons, Clarence and Thomas, of Johnsville, Raymond and Lee, of Iberia, Marion and Kenneth, of Shelby and Lucas of Amarillo, Texas, and three daughters, Mrs Roby James, of Fredericktown, Mrs Lucille Talbot, of Bellville and Mrs. Iva Gates, of Shelby.

Funeral services were conducted at the home this afternoon at 2 o'clock with Rev Hartman, of the Johnsville United Brethren church, officiating Burial was in Shauk cemetery.

SURPRISE PARTY HELD AT ROESCH RESIDENCE

Iberia, Mar. 7—A surprise birthday party was given, Thursday night, at the home of Mr. and Mrs Henry Roesch in honor of their daughter, Miss Elmer Leathem.

Besides Mr and Mrs Roesch and children, there were present, Mr. and Mrs. Samuel Suiser, Mr and Mrs. Elmer Guinther and children, Kenneth, Beulah and Cecil of Martel, Mr and Mrs. Foster Roesch and son, Eugene, Mr. and Mrs. Chester Garverick, Mr and Mrs. Lowell French of Shelby, Virgil Garverick of Dola, Mrs. L. M. Leathem and children, Laura, Lora, Cassie and Salo, Mr. and Mrs J Leathem and son, James and Mr and Mrs. Elmer Leathem.

WALDO CHURCH SOCIETY HOLDS PRAYER SERVICES

Waldo, Feb. 7—On Friday night the Woman's Foreign Missionary Society of the M. E. church answered the world day call to prayer, by gathering in the church parlor and holding an hour's consecration service, followed by a dedicatory prayer for the new primary room and equipment recently added to the building.

The world day call to prayer is sponsored by the Federation of Woman's Boards of Foreign Missions of North America, and Council of Women for Home Missions.

HOLDS BANNER

Prospect Seventh Grade Head in Savings

Prospect, Mar. 7—The seventh grade holds the banner in school savings deposits in Prospect schools, having had 100 per cent for several weeks. Last week four other grades came up to 100 per cent deposits, the eighth, ninth, tenth and eleventh grades. No class was below 55 per cent.

FINED $300

Sylvester Easterday Arraigned at Marysville on Possession Charge

Marysville Mar 7 Sylvester Easterday, of Richwood, arrested in that village Friday night by Sheriff F S Hager and Deputy Anthony Pfarr, was given a fine of $300 and costs when arraigned before Common Pleas Judge F W Porter, Saturday on a charge of possessing intoxicating liquors He paid a portion of the fine and gave bond for the rest

When arrested by the officers Easterday had in his possession at his home in Richwood a gallon and a half of corn whisky, officers say. The liquor was taken in possession by the officers and Easterday was placed in the county jail

FUNERAL HELD FOR VICTIM OF RAIL ACCIDENT

Fred Jacobs, 32, Killed in Big Four Yards at Galion

Galion, Mar 7 Private funeral services for Fred Jacobs 32, who was killed while working at the Big Four yards early Saturday morning, were held at the home, 367 N Columbus st, at 2:30 o'clock this afternoon in charge of Rev W O Montague. Following the services the body was placed in the mausoleum at Fairview cemetery

Jacobs met instant death when he was thrown from a car which he was attempting to uncouple Striking a switch he was thrown some distance from the train where he was found by fellow workers several minutes later. Jacobs was rushed to the Good Samaritan Hospital but medical authorities there stated that death was instantaneous resulting from a fractured and badly cut skull, internal injuries and several broken bones The body was taken to the Snyder funeral home and then to the Jacobs residence on N Columbus st

Jacobs was a very popular man a member of the Galion Lodge of Elks, the Moose Lodge and the Brotherhood of Railway Trainmen

He was born at Leesville north of the city in 1895 and was a son of Oliver and Elona Jacobs He attended the public schools of Galion and the Mansfield Business College and in 1916 married Miss Eleanora Bland of this city.

Surviving are his wife, his mother, Mrs. W. F Bland, and one sister, Mrs W. F. Mitchell, all of Galion.

SCRAMBLED EGGS

Automobiles Collide on Harding Highway Near Kenton

Kenton, Mar 7 More than 24 dozens of fresh eggs were scrambled and strewn for many feet along the Harding Highway, west of here, when an automobile belonging to Miss Leah Brown was rammed by a passing machine and hurled into the ditch.

The Brown car, carrying the eggs, had stalled along the highway and while the driver was enroute to a nearby farm home for aid another car ran into it Both machines were damaged while the contents of the eggs were scattered in every direction.

FINDLAY MAN AND CAREY GIRL ARE MARRIED

Carey, Mar 7 Miss Dorothy Happ of Carey and D E. Ray of Findlay were married Saturday afternoon at the Methodist parsonage in Upper Sandusky, Rev. C R. Williamson officiated, using the single ring ceremony. Mr. and Mrs. Ray will reside in Findlay.

LICENSE TO WED

Upper Sandusky, Mar. 7 -A marriage license was issued Saturday to D E Ray, of Findlay and Miss Dorothy Happ of Carey. Rev. C. R. Williamson performed the marriage late Saturday.

Public Sale

As I have decided to quit farming, I will offer for sale all stock and implements at my farm, one mile west and one-half mile south of Norton on the Troy road or about four miles northeast of Radnor, beginning at 10 o'clock sharp, on

Thursday, Mar. 10, 1927

FOUR HEAD OF HORSES
EIGHT HEAD OF CATTLE
TWENTY-TWO HEAD OF HOGS
HAY AND GRAIN
FULL LINE OF FARM IMPLEMENTS
One 1924 Studebaker Light Six, good as new.
One 1922 Ford, good running order.
HOUSEHOLD GOODS
Terms—Nine months time without interest; 3% off for cash. All sums under $10.00, cash.

A. B. STONER
H. D. Beavers, Auctioneer.
Howard Gearhiser, Clerk.

WAPAKONETA-HI, BOWLING GREEN WIN AT KENTON

Kenton and Lima St. Rose Defeated in Fast Semi-Final Games

Kenton Mar 7 For the first time in three years Kenton will not be represented in the regional basketball tournament at Findlay Friday and Saturday as a result of the local high school court aggregation being defeated in the final's of the meet here Saturday night by Wapakoneta, 27 to 28

As running mates with Wapak will be Bowling Green whose clever quint defeated the strong St Rose aggregation of Lima by a score of 19 to 17 The armory court here was jammed with fans with hundreds being turned away from the doors

In the semi final games Saturday afternoon Wapakoneta had but little trouble in downing Findlay 37 to 14 while Kenton defeated Van Wert, 22 to 20.

Classy Quintets

Both representatives from this section have classy quintets The Bowling Green team perhaps is the best, going through their entire season without a single defeat and meeting the stiffest teams entered in the tournament Wapak had the decided advantage in the tournament, drawing a bye, being fresh for their game Saturday night.

In losing to the Wapak cagers Kenton high put up an exceptionally hard battle. Only one period was Kenton able to hold a lead on the victors. This was in the first when the score stood 7 to 6 in favor of the locals The half ended with Wapak leading 15 to 10 and the score at the third quarter stood 21 to 17 In the last period several long shots by Garver cut down the margin of Wapak but the winning bucket could not be put across.

Bowling Green's defeat of St Rose came as a surprise in many sections The winners lead through the game and it was not until the last half of the game that the Rosarians put up much of a battle Gordon was high scorer for Bowling Green, scoring seven points

To defeat Van Wert in the afternoon game Kenton was forced to extend themselves. Timely baskets in the last period put the game on ice for the locals after Van Wert had lead throughout the contest. In the last quarter Kenton scored 10 points, all field baskets, to Van Wert's two foul goals

Wapakoneta had an easy time of it in their first game of the tourney Friday afternoon when they defeated Findlay 37 to 14. They played along at an easy pace with the Wyandot County cagers giving them but little opposition

An automobile windshield wiper in wide use in England was invented by a woman

HEAVY DEBT TO GOVERNMENT TO BE SATISFIED

Properties at Chicago, Willoughby and Bucyrus Affected by Court Order

Bucyrus Mar 7 The steel plants of the Hadfield Penfield Steel Co. at Bucyrus, Willoughby, O., and Chicago, will be sold to satisfy a debt to the government for money advanced during the World War on contracts for munitions according to official orders issued Saturday by the company's receivership case by Federal Judge D. C Westenhaver, Cleveland according to advices received here today.

The company's obligation is $1,500,000 and the plants are valued at that much or more according to federal authorities

Cancelled wartime contracts left the company owing the government and in 1926 when mortgages on the properties became overdue, the government filed suit to foreclose

The sale is to take place during the week of May 2

MARION MAN FINED BY JUSTICE AT MARYSVILLE

Harvey Phillips Arraigned on Charges of Stealing Chickens; Sentence Suspended

Marysville Mar 7 Harvey Phillips, of Marion, was assessed a fine of $25 and costs Saturday by Justice of the Peace W F Brodrick of this city, when arraigned on a charge of stealing chickens in company with John Loucks and Melvin Spain The fowls were taken from several farmers residing in the northern part of the county. A sentence of 30 days in jail was suspended pending both fine and costs are paid.

Melvin Spain aged 21, of Marysville, under arrest for the sixth time on a charge of theft was also brought before Justice Brodrick and entered a plea of not guilty He was placed under a bond of $1 000 and will appear later for trial

John Loucks, aged 20, of Marysville, also appeared to answer on a charge as a co worker with Phillips and Spain in several chicken thefts. He entered a plea of not guilty and was placed under $1 000 bond for his appearance later

WORLD WAR VETERAN IS STRICKEN AT MT. GILEAD

Mt Gilead Mar 7 Emery Clark, 39, who was taken to the county home after having been found wandering about at Edison, died at the home Friday night.

Following communication with his brother and brother in law, who live in southern Ohio, the body is being held, as they are coming to Mt. Gilead to take charge of the funeral. It was stated that he served in the world war and that he will receive a soldier's burial.

SCHERFF'S
Spring Display of
Quality Furniture

NOW—Is the time to furnish your home for the Summer months. We have a wonderful stock of Living Room, Dining Room, Bedroom Furniture. Our Rug and Carpet stock is very large and prices can not be excelled. We invite you to visit our store before buying.

CASH OR TERMS

THE H. C. SCHERFF FURNITURE CO.
CORNER CENTER & BLAINE AVE.

INSTALL
Frigidaire
ELECTRIC REFRIGERATION
NOW

And be ready for warm weather. Special Terms. Low Payments.

V. C. SMITH
121 E. Church St. Phone 2119.

Telephone 7194
Marion Fertilizer Works
Dead Animals Removed
Reverse Telephone Charges

FASHIONS AND HELPFUL HINTS TESTED RECIPES

A PAGE FOR WOMEN READERS

CLUB AFFAIRS SOCIAL EVENTS CHURCH NOTES

GLEE CLUB CONCERT

Excellent Program Presented by Heidelberg Students

Members of the Heidelberg College Glee Club from Tiffin under the direction of Professor Amos E. Ebersole, presented a delightful concert of sacred numbers yesterday morning at a well-attended service at First Reformed Church. Accompanying the troupe were Myron B. Barnes, pianist and accompanist, and Professor Harry Robert Behrens, violinist.

The program opened with the singing of "Hail, Smiling Morn" by Spofforth and "Send Out Thy Light" by Gounod. A solo number, "The Living God" by O'Hara was sung by Leonard Martin of Kenmore, O. A beautiful number was the hymn, "Shine Forth, O Truth" sung by an especially-selected quartet.

With solo parts by W. Bucher and Leonard Martin, the glee club sang, "Hark, Hark, My Soul" by Shelley. A solo, "Nocturne" by Chopin-Sarasate, was sung by Professor Behrens. A spiritual, "Soon I'm Going Home" by Lester was sung by the club as a group after which Isaac W. R. Keen entertained with a reading, "Ode to Duty" by Kipling, which was an especially appreciated number. Professor Behrens was featured in a solo number, "On Wings of Song" by Mendelssohn-Achron, as an offertory. The concluding number sung by the quratet was, "The Holy Hour" by Nevin-Clark. The program closed with three delightful numbers sung by the club, 'Glorious Forever" by Rachmaninoff, "Hallelujah" from the Messiah, by Handel, and "Sweet Alma Home" by Powers. The offering was presented the club in appreciation of their program.

SPEAKS AT BUCYRUS

Rev. U. S. Davis, pastor of Trinity Baptist Church, addressed the Ministerial Association of Bucyrus at noon today on the subject, "The Minister and His Job." Mrs. Davis accompanied him.

Colds

The utmost help

One help has proved itself the utmost for a cold. It is so c..icient, so quick and complete that we paid $1,000,000 for it. That way is HILL'S. It does four things at once. It stops the cold in a day, checks the fever, opens the bowels, then tones the entire system. It has won millions by proving that nothing else compares. Don't rely on lesser help, and don't delay. Learn now how much HILL'S means to you.

Be Sure It's HILL'S CASCARA QUININE BROMIDE Price 30c

Get Red Box with portrait

FOODS FOR LENT

Canned Salmon, Tuna Fish, Sardines, Codfish, Shrimp, Fishflakes, Herring roe, Crab Meat, Canned Lobster.

Salt Mackerel.

Macaroni, Spaghetti and Cheese

We Deliver.

F. J. Longshore

S. Main St. Phone 2381.

POULTRY NETTING

5 ft., 2 in. mesh, yd. 13c

6 ft., 2 in. mesh, yd. 15c

4 ft., 2 in. mesh, yd. 10c

Rigid Step Ladders

Iron rods under every step, steel spreader, bucket shelf.

5-foot ladders ... $1.50

6-foot ladders ... $1.98

Best Varnish Stain, qt. $1.00

The Racket Store

B. J. SNOW, Prop.

Phone 5225.

123 S. Main St.

GRAND—Thurs., Fri., Sat.

Combination Program

Social Activities

MRS. JAMES R. SMITH will be chairman of the committee in charge of the second of a series of bridge luncheons at which members of the social committee of the Marion Club will be hostesses Thursday at the club. She will be assisted by Mrs. C. J. Altmaier, Mrs. George E. Frank, Mrs. E. W. Wood, Mrs. George B. Knapp, Mrs Malcolm Sterlitz and Miss Emma O'Brien. The series of social affairs is being planned for the entertainment of wives of the club members and their guests. Reservations may be made at the club until Wednesday afternoon.

• • •

Birthday Party for Betty Lusch

Mrs. George Lusch, 322 Pearl-st, entertained at a pretty birthday party Saturday afternoon in honor of the eighth anniversary of her daughter, Betty. A birthday luncheon carried out in pink and white, was enjoyed by the children, the table being centered with a lighted birthday cake. Contest honors were awarded Jean Metz. Guests included Mrs. C. H. Sandeen, Mrs. E. O. Fields, Clara Jane Gibson, Margaret Fields, Eloise Fraley, Betty Jane Williams, Jean Metz, Martha Katherine Smith, Mary Gardner, Jean Click, Mary Ernestine Smith, Elizabeth Brock, Reta Weimer, Dorothy Swartzbaugh, Isabel McGuire, Mary Elizabeth Williams, Grace Virginia Thibaut, Martha Jane Murtbaugh and Nadine Knachel.

• • •

Non Pareil Club Members Meet

Three tables were arranged for euchre at the meeting of members of the Non Pareil Club Thursday afternoon at the home of Mrs. L. Furiong, Oak-st. Mrs. Leo Stoner received first honors and Mrs. E. Nye second. Mrs. E. L. Daughtery was consoled. Lunch was served. The club will meet Mar 16 with Mrs. J. J. Dieney, Forest-st.

• • •

Out-of-town Guests At Club Meeting

Mrs. George Farber, of Galion, Miss Myrtle Wood and H. Turner, of Tiffin, were guests at the meeting of members of the G. P. Club Saturday night at the home of Mrs. G. C. Brockelsby, Ballentine-av. Miss Wood entertained with a group of vocal numbers. Mrs. Brockelsby was assisted in serving lunch by Mrs. George Farber. The next club meeting will be in two weeks.

• • •

Master Richard Rule Celebrates Birthday

In celebration of the third birthday anniversary of her son, Richard Rule, Mrs. Bert Rule entertained a number of little guests Saturday afternoon at her home, N. Prospect-st. Following an enjoyable afternoon of games lunch was served at a table centered with an illuminated birthday cake in pink and white. The little celebrant received many attractive gifts. Guests were Mrs. Ed Huffman and Mrs. Lee Endicott, Little Misses Ruth Weston, Betty Mitchell, Gradis and Anna Tucker, Mary Jane Sifritt, Geneva Guy and Mary Ellen Lewis, and Billy Huffman, Billy Sifritt, Bobby Burris, Junior Miller, Jack Jacow and Chester Morris.

• • •

Wedding at Emmanuel Baptist Parsonage

The marriage of Miss Bertha Rasey and Harold McKinnis, both of this city, took place at 4:30 o'clock Saturday afternoon, at Emmanuel Baptist parsonage, N. Main-st. Rev. Earl L. Holliday read the single ring service. Following a short visit with relatives and friends at Ashley, Mr. and Mrs. McKinnis will be at home at 329 W. Center. Mr. McKinnis is employed as a machinist at the Marion Steam Shovel Co's plant.

MEMORIAL SERVICE

Frank Holmes, Nevada, Addresses K. of P. Lodge Members

Frank Holmes of Nevada, state official of the Knights of Pythias Lodge, gave the memorial address at the well-attended memorial service given by members of Marion Lodge, No. 402, Knights of Pythias, yesterday afternoon at Trinity Baptist Church.

Members of the Trinity Quartet, Misses Rachel McAfee and Edith Brown and Harwood Taylor and F. H. LeMasters entertained with several numbers. Members of the Uniform Rank and two subordinate lodges were in attendance.

VISITING PASTORS

Many Out-of-Town Ministers Speak Here

Out-of-town ministers occupied pulpits in a number of local churches at the morning and evening services Sunday. Dr. Austin Philpott, of Delaware, member of the Eastern Ohio Conference delivered the sermon at the morning service at Wesley M. E. Church, and last night. Rev. O. E. Smith, pastor of the Methodist Church, Prospect, delivered the sermon. Dr. Charles Wishart, president of Wooster College, occupied the pulpit at the services Sunday morning at the First Presbyterian Church, and Rev. W. H. Hall, of Mechanicsburg, spoke at St. Paul's Episcopal Church.

Rev. Paul Peddicord, student at Ohio States University, delivered the sermon at Calvary Evangelical Church last night. Arthur Christner, a converted Hindu, gave a talk at Emmanuel Baptist Church.

HYGIENE TALK

Miss Carolyn Clark To Address Parent-Teacher Council Wednesday

Miss Carolyn Clark, field secretary of the Ohio Social Hygiene Council, will give a talk on "Social Hygiene," at the meeting of members of the Parent-Teacher Council, Wednesday night in the assembly hall at Harding High School. Her talk, which will be illustrated with slides, will begin at 7:30 o'clock.

Miss Clark has had a wide experience in the work, having served as field secretary for a council in London from 1918 to 1925, and is touring the United States to make a comparison of the work with that of England.

DO GAS PAINS FRIGHTEN YOU?

No sense suffering from dangerous gas around heart, dyspepsia or indigestion. Don't worry. When you feel you must have quick relief take one or two Jaques' Little Wonder Capsules. Break up gas; tone up stomach; aid digestion. Satisfaction or money back. 12 days' supply 60c at druggists. Jaques Capsule Co., Inc., Plattsburgh, N. Y.

Weak, Puny Children Get Better Quickly

Right Way To Put On Good Flesh and Make Them Grow Up Strong and Vigorous

Don't take any chances when your frail child is underweight and needs the help of vitalizing vitamines.

Go right to Bradley Drug Co., Henney & Cooper, or any druggist and get a box of McCoy's Cod Liver Oil Compound Tablets. You can get 60 tablets for 60 cents and as they are sugar coated children like to take them.

There's plenty of vitamines in McCoy's—just the kind needed to bring strength and health to your child and give him the happy start in life that is his privilege.

Just give him McCoy's for 30 days Mother, instead of the nasty tasting, stomach upsetting Cod Liver Oil and then if you are not happy over the good results get your money back.—Adv.

Pimples, Boils, Skin Eruptions

Skilled physicians recognize the appearance of pimples, boils and other skin eruptions as being an indication of an abnormal condition of the system. That is why so many thousands have been enabled to free themselves of these unsightly blemishes and painful annoyances by taking a course of S. S. S. You owe it to yourself to try S. S. S. It helps Nature build up red corpuscles. It improves the processes by which the blood is nourished. It is time-tried and reliable.

"I suffered from impure blood—was weak, and I lost so much weight, I didn't look natural. I had pimples and was also bothered with a breaking out that itched terribly. I also had boils one after another. I tried different kinds of remedies, but nothing did me any good until a friend advised me to take S. S. S., which I did. This was some time ago. Now I feel well, and I am getting along fine. S. S. S. stopped the itching and it cured me of boils. I advise all weak and run-down people to give S. S. S. a trial. It clears up the skin and makes you strong and fills you with energy." Mrs. J. W. Barker, 1357 Walnut Street, Cincinnati, Ohio.

S. S. S. is made from the fresh roots of medicinal herbs and plants and is prepared in a scientific way in a modern laboratory.

S. S. S. is sold at all good drug stores in two sizes. The larger size is more economical.—Adv.

SMART & WADDELL

Comfort Shoes!

Come, see our comfort shoes. House-cleaning drudgery is near. Good shoes make work easier. You'll like the "feel" of these. Soft kid, low heels, easy soles.

$2.50 – $3.00 – $3.50 – $4.00

(Two Stores)

SMART & WADDELL

137 E. Center & 118 S. Main.

OPENS NEW SERIES

Capacity Congregation Hears Rev. Raymond W. Smiley

A congregation which filled the entire seating capacity of the First Presbyterian Church heard the pastor, Rev. R. W. Smiley, speak Sunday night on the subject, "Optimism," the first of a series of sermons which he is to give during March on the "virtues of society."

Reverend Smiley took as his text Galatians 6:9, which reads, "Be not weary in well doing for in due season ye shall reap as ye think not."

In his discourse, the speaker spoke first of the existence of a "false optimism" in the minds and beliefs of many persons. "There are certain people," he said, "who close their eyes to the evils about them and say they do not exist. That is false optimism. It is false to say, 'Health, health,' when there is no health.

"The worst should be known in order that the best may be applied," the pastor declared.

He said that persons who are true optimists do not close their eyes to evil or wickedness about them, but because they are actually true optimists they can peer through the wickedness and see the light.

Next Sunday night Rev. Mr. Smiley will speak on the subject "Charity" and this will be followed by sermons on "Appreciation" and "Enthusiasm."

DAY OF PRAYER

Lenten Season Service at St. Paul's Church Thursday

A "quiet day of prayer" in connection with the Lenten season and for the "Bishop's Crusade," a movement to arouse enthusiasm in the Episcopal Church, will be held at St. Paul's Episcopal Church beginning at 10 o'clock Thursday, according to announcement made at the morning service at the church yesterday.

Rev. Milton C. Nicola of Mansfield and Rev. Charles Hull of Bucyrus will be in charge of the morning service while Rev. Mr. Pierce of Toledo will conduct the afternoon session. Parishioners of the church are invited to attend the luncheon to be served at noon by members of the Woman's Auxiliary.

Rev. W. E. Hull of Mechanicsburg was in charge of Sunday services at the church yesterday, preaching on the subject, "Charity." The offertory anthem was a solo, "Search Me O God and Know My Heart" by Ward-Stephens, sung by Mrs. Stewart Vermillion, with organ accompaniment played by Miss Grace Cooper.

The Church School session at 9 o'clock was in charge of members of Saint Rita Guild.

G. O. P. MEETNG

Republican Leaders of State To Gather In Columbus

Republican leaders, both men and women, will gather in Columbus Thursday, when the women Republican leaders of the state meet for a one day session.

Fred W. Warner, state central committee chairman, will be one of the guests at the women's conference and a speaker Thursday afternoon at the main session of the meeting. The affair has been called by Mrs. Wilma Sinclair LeVan, of Steubenville, Republican national committeewoman for Ohio. More than 400 women are expected to attend the meeting. Mrs. Nicholas Longworth, Cincinnati, Mrs. Harriett Taylor Upton, Warren, Sen. S. D. Fess and Sen. Frank B. Willis, and Maurice Maschke, Cleveland, will be other guests of the gathering.

STUDENT ACCEPTS CALL TO LUTHERAN CHURCH

Lester Houghtaling, of New York, student at Wittenberg College, Springfield, has accepted the call to the pastorate of St. Paul's English Lutheran Church and will take up his charge here some time in June, following his graduation and ordination. Mr. Houghtaling delivered the sermon at the services Sunday morning at the church, speaking on a theme appropriate for the Lenten season. He plans to conduct the services as many Sundays as it will be possible before his graduation. Plans have been made for Lenten services each week at the church.

MARION WOMAN'S COUSIN VICTIM OF INDIGESTION

Following a twenty- minutes illness of acute indigestion, Mrs. Charles Miller of Cleveland, formerly of Bellevue, died yesterday afternoon at her home in Cleveland, according to word received here today by her cousin, Mrs. B. R. Felt, 234 Edgewood-dr, and brother-in-law, August Miller, 262 Windsor-st.

The body will be removed to Bellevue for burial.

NEW CHURCH MEMBERS RECEIVED AT SERVICES

Thirty-one new members were received into Trinity Baptist Church at the communion service there yesterday morning, according to announcement made by Rev. U. S. Davis, pastor, today. A revival in charge of Rev. H. C. Gillespie of Wilmington, O., recently closed at the church.

The rudder of a ship is a stern necessity.

Personal Mention

Mr. and Mrs. Stephen O. Gaynor, of Indianapolis, are guests of Mr. Gaynor's sister, Mrs. John F. McGinn and family, S. Vine-st.

• • •

Mrs. Hugh Walter, 860 Churches, left Saturday for Asheville, N. C., for an extended visit with relatives and friends.

• • •

Mr. and Mrs. Ray Mann, of Okmulgee, Okla., who were called here by the death of Mrs. Mann's mother, Mrs. Mary Huntsman, have returned home.

• • •

Ray E. Tobin, of Owens, and C. L. Tobin, Sugar-st, this city, returned home today from Palestine, where they spent the week-end with their parents, Mr. and Mrs. J. W. Tobin.

• • •

Fred Phillians, 322 Darlington-st, and Howard Scott, of Alhambra, Cal., arrives in Alhambra, Saturday afternoon, after a trip through the southern states. Mr. Scott was a visitor at the home of Harry M. Robbins of this city for some time before leaving for Alhambra.

• • •

Mrs. J. B. Staley, 1145 E. Church-st, and Mrs. C. W. Ford, 498 Pearl-st, are spending the week-end with friends in Cleveland.

• • •

Mrs. E. O. Richardson, 253 S. Prospect-st, left yesterday afternoon for a months' visit in Tampa and Miami, Fla.

• • •

Mrs. A. A. Starner, 300½ S. Main-st, is in New York City, where she will attend graduation exercises March 10 for her daughter, Miss Virginia Starner, who completes, with honors, a nurse's training course in Bellevue Hospital.

BIRTHDAY PARTY

Epworth M. E. Church Group Is Entertained

Members of Mothers' Jewels, Junior Branch of the Home Missionary Society, Epworth M. E. Church, enjoyed a birthday party Saturday afternoon in the Junior room at the church. The sum of five dollars was netted in the birthday offering which was placed by the children in a beautifully lighted birthday cake. During the program hour Mrs. T. J. Mills explained the work of the Mothers' Jewels, and also entertained with a story. Mary Walker entertained with a piano number and recitations were given by Robert and John Livensparger, Marjorie Helen Bindley, June Wilson, Jack Hensel, James Wilson, Margaret Olliphant, Ralph Howard, Virginia Young, and Robert French contributed a violin number. Piano numbers were contributed by Ruth Ellen Wison, and songs were given by Virginia Llewellyn, Virginia Kennedy and Charles Ellery. Following the program a social hour was enjoyed and refreshments were served by a committee of which Mrs. J. E. Sifritt was chairman.

CHURCHES AT MARYSVILLE HOLD UNION SERVICES

Marysville, Mar. 7—The monthly Union service of Marysville churches was held in the First Presbyterian Church last night with Rev. C. C. Kennedy, pastor of the Methodist Church delivering the sermon. He chose for his topic "Borne of Four" and held the attention of the audience throughout his address. Rev. G. D. Keister, pastor of the English Lutheran Church, offered prayer, Rev. C. H. Couch, of the Congregational Church read the scripture lesson and Rev. J. C. McCoy, pastor of the Presbyterian Church gave the benediction. Special music was offered by the choirs of the churches.

FILLS PULPIT

Rev. Irvin Kauffman, pastor of Greenwood Evangelical Church, conducted the services Sunday morning at Calvary Evangelical Church. Sunday night, Rev. Paul Peddicord, pastor of the Salem Evangelical Church, south of the city, and student at Ohio State University, delivered the sermon. Both services were well attended.

HINDU TAKKS

Arthur Christner, converted Hindu, gave an interesting talk on the religion, customs and habits of the people of India last night at Emmanuel Baptist Church. About 250 people attended the service. "There are 325,000,000 people in India who have never heard of Christianity," he declared.

RETURNS TO SCRANTON

Mrs. M. O. Redd has returned to Scranton, Pa., where she will resume her duties at Hillside Hospital. She has been here for some time caring for her sister, Mrs. D. L. Cramer, 292 Patten-st, who has been ill for some time. Mrs. Cramer is reported to be greatly improved.

CIRCLE ELECTS

Marysville, Mar. 7—The following officers were elected by the Mayflower Circle of the Marysville King's Daughters at a meeting held at the Congregational Church last Friday afternoon: Mrs. Urcel Jackman, leader; Mrs. Etta Baker, vice-leader; Mrs. Julia Roley, second vice-leader; Mrs. Carl Gray, secretary and Mrs. James Rutan, treasurer.

Plan to Accommodate 1,000 at Auxiliary Meet Here

Plans are in progress for the reception of visitors to the state meeting of members of the Ladies Auxiliary of the Brotherhood of Railroad Trainmen, which is to be held here on the Star Auditorium Tuesday, May 3, according to announcement made by officials of the local organization.

All officers of both the Grand Lodge of the Auxiliary and Brotherhood will be in attendance. A feature of the program will be the banquet at night. Plans will be served by the local chapter at noon. No program has been announced although out-of-town speakers will have a prominent part.

RECEIVE CONVERTS

Revival Services at Nazarene Church Are Well Attended

Ten converts were received at the altar at the revival services at Nazarene Church last night. The age of Sunday night musical program consisted of a vocal solo, "Christ of the King" by W. E. Richards of Columbus and a duet, He is My Friend, sung by Rev. and Mrs. Frank H. Warren. Miss Mabel Payne played the piano accompaniments. Mrs. James Fox entertained with a vocal solo, "Across the Great Divide" accompanied at the piano by Mrs. Watkins.

Rev. T. M. Anderson, evangelist, preached on the subject, "A Clean Heart," from the text, Psalm 51:10, "Create within me a clean heart, O God."

At the morning service Reverend Anderson preached on the subject, "Spiritual People" taking as his text, First John 4:17, "As He is so are we in this world."

Rev. Celia Bradshaw and Rev. Helena Sandusky, evangelists at Pilgrim Holiness Church will entertain with a special vocal number at the service tonight.

MUSICIANS ENROLL 12 MEMBERS AT MEETING

Members of Marion Local, No. 551, A. F. of M., met yesterday afternoon in their hall, N. Main-st. Eleven new members were enrolled and one new member was admitted by transfer. During a discussion of the Hill Bill for the closing of Sunday amusements, the majority of members expressed their disapproval of the measure. Routine business was transacted. The next meeting will be Apr. 3, at which time members of Ruth's Orchestra will present a program.

POSTMASTER FRENCH CROW ATTENDING CHICAGO MEET

Postmaster French Crow is in Chicago today where he is attending a meeting of the executive committee of the National Association of Postmasters held in the office of Postmaster Lueder, of that city. Other postmasters in attendance are from San Francisco, Boston, Newark, N. J., Buffalo, Washington, Kansas City, Sacramento, Rockford, Ill., St. Paul, Minn., and Indianapolis. Mr. Crow plans to return home Tuesday.

SCOUT SERVICE

W. C. Brown Talks at Lee St. Presbyterian Church

Scout Executive W. C. Brown gave an interesting and informative talk on the subject, "What Is Scouting," at the boy scout night service at the Troop No. 9 was in attendance at the Lee Street Presbyterian Church. The service, which was open to parents as well as scouts was well attended. The program, which opened with Christian prayer by Rev. M. Fisher, pastor, consisted of presentation of the charter and talk by the scouts by Mr. Brown, pledge to the American flag, the repeating of the 12 scout laws and the giving of the scout oath by officers of the troop and the benediction by the Pastor.

Dr. S. W. Young of Bucyrus will conduct morning and night services at Lee Street Church next Sunday, the pastor announced.

DE MOLAYS DECIDE TO ATTEND CLEVELAND MEET

It was planned to attend a meeting of all Cleveland chapters of DeMolay March 19 in Cleveland, at the meeting of members of Marion chapter of DeMolay held Saturday night in the Masonic Temple. Four candidates were voted upon, and it was announced that for the initiatory and DeMolay degree on those candidates next Saturday night at the Temple. There was good music and dance.

DR. W. B. CALDWELL AT THE AGE OF 83

Constipation! How to Keep Bowels Regular

To Dr. W. B. Caldwell, of Monticello, Ill., a practicing physician for 47 years, it seemed cruel that so many constipated men, women, children, and particularly old folks, had to be kept constantly "stirred up" and half sick by taking cathartic pills, tablets, salts, calomel and nasty oils.

While he knew that constipation was the cause of nearly all headaches, biliousness, indigestion and stomach misery, he did not believe that a sickening "purge" or "physic" was necessary.

In Dr. Caldwell's Syrup Pepsin he discovered a laxative which helps to establish natural bowel "regularity" even for those chronically constipated. Dr. Caldwell's Syrup Pepsin not only causes a gentle, easy bowel movement but, best of all, it never gripes, sickens, or upsets the system. Besides, it is absolutely harmless, and so pleasant that even a cross, feverish, bilious, sick child gladly takes it.

Buy a large 60-cent bottle at any store that sells medicine or write "Syrup Pepsin," Monticello, Illinois, for a FREE SAMPLE BOTTLE and just see for yourself.

Dr. Caldwell's SYRUP PEPSIN

KATHERINE-K

The garment that does more for diaphragm control and abdominal support than has ever been achieved in corset history, allowing freedom for sitting.

The length of garment takes care of excess flesh at hips and thighs

All sizes 36 to 50.

Price $5.00 to $15.00

Miss Boyd—The Arden Shop

The New EASY WASHER

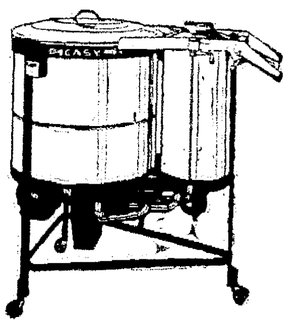

Does Three Things at One Time.

WASHES — RINSES AND DRIES

Automatic in operation eliminating all labor of the operator.

Don't Buy Without First Seeing the New Easy in Operation.

MARION ELECTRIC APPLIANCE

188 S. Main. Phone 7239.

WISE'S

Coal from Car to Your Bin

Car on Track—ESCO CHUNKS—CHUNKY CLEAN

Ton $6.50

Car of Pomeroy coming—Order now.

Chunk, best quality Pomeroy.

Ton $6.00

PHONE 4236-6165

A Nest Egg

Misfortune is liable to overtake you in money matters. Then it is that a good sized "nest egg" in this bank becomes "powerful handy."

4% — Interest on Time Deposits — 4%

The Marion County Bank Company

Established 1839. Center and Main.

"The Friendly Bank."

O. E. Kennedy, president. E. L. Bush, Cashier.

New Parchment Kid Straps and Pumps

All newest spring styles.

$2.95

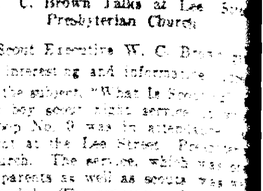

NOBILS

THE STORE OF TRUE BARGAINS

141 S. Main Street, Marion

$100 WEEKLY

PAYS THE BILL

Buy here with confidence, our terms and merchandise guaranteed to please you.

Ladies' Coats, Dresses and Millinery.

Men's Suits and Topcoats.

Boys' Suits (two pants).

People's Clothing Co.

171 W. Center St.

our greatest watch offer!

$16.50

Wrist Watch

Dependable! A Great Value!

Latest model Wrist Watch, white or green gold filled cases, keeps perfect time. Nationally famous brand time pieces only. Special $16.50

Important Notice!

We sell all nationally advertised and well-known watches and jewelry on easy terms, at established cash prices.

$1.00 DOWN

THE DIAMOND STORE ON MARION

MAY JEWELRY CO. Credit Cash Prices

GRAND—Thurs., Fri., Sat.

Combination Program

The Little White Hag

BY FRANCIS BEEDING

© BY LITTLE, BROWN & CO. PUBLISHED BY CENTRAL PRESS ASSN

CHAPTER FIFTY-EIGHT

...said the official, "that won't ... know. Are you accusing this ... of theft?"

"I'm not accusing anybody," said ... "But I want to find my ... I have been asleep and ... thith gentleman can ...

"I'm sorry," I said to the official. "But I'm afraid I cannot help you. I ... nothing whatever about the matter."

The Jew turned upon me quickly.

"Nobody elthe could have taken it. Nobody elthe with in the carriage. ... my pocketbook and I will thy ... about it."

"Am I to understand that you are making a charge?" inquired the official.

"I do not want to make a charge, but my pocketbook hath been taken."

The official turned to me.

"I'm sorry, Monsieur, but that is a formal charge."

"The man's mad," I said to the official. "I can assure you I have not touched his pocketbook or his tickets. I don't even know when he boarded the train."

The official gazed from one to the other of us, bewildered. Then he turned to the girl.

"What have you to say, Mademoiselle?"

"I have nothing to say," she replied. "I have been asleep almost the whole time."

The official turned back to me.

"I suggest," he said courteously, "that in order to satisfy this gentleman, Monsieur should display the contents of his pockets. It would be a pure formality. I am sure that if there is nothing, the gentleman will apologize and pay his fare."

"But this is monstrous," I protested. "I am not accustomed to being treated in this manner and I don't understand it."

"I hope you will comply with my suggestion," replied the official suavely. "Otherwise, since this gentleman has made a definite accusation against you, I shall be compelled to communicate with the police when we reach Lausanne."

Delay was the last thing I wanted and I accordingly complied, fuming inwardly as I did so.

"I consider the gentleman's conduct outrageous," I said angrily, "and I can only conclude that he must be suffering some form of insanity."

I put my hand in my pocket and, beside my note case, I felt something hard and smooth, which I drew out. In my hand lay a small leaf-green portfolio. I stared at it in mute amazement. The moment his eyes lighted upon it, the Jew stretched out his hands.

"There," he cried triumphantly. What did I thay? That ith my property. Athk him if it ithn't."

I was utterly dumbfounded and my face must have shown my confusion, for the courtesy of the official vanished and his tone of respect changed.

"Come, come," he said, "is this your property, or is it not?"

"No-no," I stammered, "I've never seen it before."

"Do you claim this as your property, then?" he continued, turning to the Jew.

"Yeth, yeth," he replied. "My initialth are on it. If you look inthide, you will find my ticket and the ticket of thith lady."

The official picked up the case and did as he was bid. In one corner on the outside were the initials "A. P. L." He extracted from the case a considerable sum in Swiss money and two second-class tickets to Geneva. Then he turned to me.

"It is my duty to arrest you on a charge of theft," he said sternly.

At that I found my voice. I protested as energetically as I could that I knew nothing of how the case came into my possession, that I had never seen it before, and that the little Jew must have put it in my pocket himself out of malice. The official remained unconvinced.

"Did you know the owner?" he inquired. "Have you any reason to suppose that he would wish to have you arrested?"

"Yes," I began, and then stopped.

I could not go on, or I should give Claypole away. If I mentioned my telegram to the police in Geneva, the little Jew would become suspicious and might warn the Center. My position was hopeless.

"That is, I mean, er—no," I stammered. "I have never seen the gentleman before."

Just then the train slowed down suddenly with a shrill screaming of brakes and came almost to a standstill. At that moment it came to me, too, that I must at all costs get free and somehow reach Geneva to warn the police. The sudden slowing down of the train gave me an idea. I rose quickly.

"Very well", I said, "I am in your hands, but I warn you that you are making a very great mistake."

I glanced at the other end of the coach and then my eyes dilated. I pointed towards the door.

"My God, look at that," I cried. "The coach is on fire. Look!"

The official looked in the direction in which I pointed and as he turned, I hit him as hard as I could behind the left ear with my clenched fist, so that he measured his length. The little Jew gave a startled exclamaton as I jumped over the body of the prostrate official, and he rose from his seat to stop me.

I dealt him a heavy blow over the shoulder which sent him staggering back on the lap of the girl, and was through the door opposite my seat and in the passage beyond, tugging at the handle of the outer door in less time than it takes to write.

In another second I was out of the moving train and on the railway line below. It was pitch dark and rain was falling.

I heard confused sounds coming from the coach, but even as I jumped, the brakes were removed, and the train gathered speed again. It had slowed down only for a moment, and now it was disappearing rapidly into the darkness.

I lost no time, however, in watching the departure, but, ran quickly forward at right angles to the railway track till I came to a low fence, over which I climbed, dropping down into the road beyond. I started off in the direction followed by the train, running hard. I must find some safe means of escape in the next few minutes or my number was up. The guard would in all probability pull the communication cord. At any rate, the moment the train reached Lausanne the police would be warned.

Presently I dropped into a walk. The road stretched in front of me, and in the far distance I could see the lights of a considerable city gleaming mistily through the rain. I continued for about five minutes, noting with satisfaction that the road no longer ran parallel to the railway line, but wound round towards the left. Presently it joined another road which, from the condition of its surface, I judged to be the main route. I turned to the right and walked down it for a short way till, rounding a corner, I saw before me the single word "Garage" outlined in electric light.

I approached the notice and found that it hung above the doors of a small motor-repair shop. Attached to it was a sign bearing the words "Automobiles a louer," while at the right side, distinct in the blaze of an electric lamp, was a kilometer stone on which was graven "Lausanne 4 km." The doors of the garage were open and I heard the sound of a car's engine running inside.

Continued Tomorrow

A CLEAR COMPLEXION

Ruddy cheeks—sparkling eyes—most women can have. Dr. F. M. Edwards for fifty years treated scores of women for liver and bowel ailments. During these years he gave his patients a substitute for calomel made of a few well-known vegetable ingredients mixed with olive oil, naming them Dr. Edwards' Olive Tablets. Know them by their olive color.

These tablets are wonder-workers on the liver and bowels, which cause a normal action, carrying off the waste and poisonous matter in one's system.

If you have a pale face, sallow look, dull eyes, pimples, coated tongue headaches, a listless no-good feeling, all out of sorts inactive bowels, you take one of Dr. Edwards' Olive Tablets nightly for a time and note the pleasing results.

Thousands of women and men take Dr. Edwards' Olive Tablets—now and then to keep fit. 15c, 30c and 60c.—Adv.

For Colds

BAYER

ASPIRIN

Proved safe by millions and prescribed by physicians for

Colds Headache Neuralgia Lumbago
Pain Toothache Neuritis Rheumatism

DOES NOT AFFECT THE HEART

Safe — Accept only "Bayer" package which contains proven directions. Handy "Bayer" boxes of 12 tablets Also bottles of 24 and 100—Druggists.

Aspirin is the trade mark of Bayer Manufacture of Monoaceticacidester of Salicylicacid

TUESDAY SPECIALS

Fancy Mackerel, large size, 2 for 35c.
Herring, 6-lb. Pails, $1.
Oil and Mustard Sardines, 3 cans 25c.
Salmon, best grades, per can 20c, 35c and 40c.
Codfish steaks, 1-lb. boxes, 25c.
Dried Herring, per lb. 25c.
Potatoes, fancy home grown, per bu. $1.55.
Bulk Coffee, 5 lbs. for $1.45.
Lard, pure stock, 5 lbs., 98c.
A full line of fresh and cured meats.

SHORT LINE GROCERY
487 W. Center.
Phone 2111--4294.

SPECIALS FOR TUESDAY

New Pure Maple Sugar, 38c lb.
New Maple Syrup.
5 lb. bucket Strained Honey, 99c.
Jersey Corn Flakes, 10c pkg.
Corn, Peas and Tomatoes, 10c can.
Plenty of fresh eggs.
We have the new Post's Wheat Meal.

ZACHMAN'S
184 S. Main. Phone 2532.

Brighten Your Home With Flowers

A few bright flowers, either plants or cut flowers will add greatly to the appearance of your home.

There is nothing that will be more appreciated by the lady of the house than a few flowers to place in the room or use on the table.

We telegraph flowers anywhere.

BLAKES—Florists
Phone 5169.

LOCAL RAINBOW WOMEN PRESENT FILM TONIGHT

Corporal Ingleston To Describe Pictures as They Are Shown

Corp. Bob Ingleston, who appears at the Grand Theater today and Tuesday with the United States Signal Corps pictures that were taken on the battle lines at Champagne, Chateau Thierry, St. Mihiel, and the Argonne, has had a varied career and is considered today one of America's greatest photographers. Previous to his casting his lot with Uncle Sam, he was the official photographer of the state of California.

The corporal was one of the few signal corps photographers in France who returned with the victorious American army, yet he did not escape with a clean bill of health as he was wounded several times and gassed twice, and through his experience with the various units of the A. E. F. and his constant duty in the battle zones, he is able to present a clear lecture of conditions.

"America Under Fire" is being brought to the Grand Theater by the Marion Chapter, Rainbow Women of Ohio, with the express purpose that those who stayed at home in 1917 and 1918 and carried on so courageously and who sacrificed in order that the doughboy might carry on in France, will have the opportunity of seeing and knowing just what happened over there. There will be but one show each night, starting promptly at 8 o'clock.

BLUE RIBBON CLASS IS ENTERTAINED AT SOCIAL

Members of the Blue Ribbon Class, Forest Lawn Presbyterian Sunday School were entertained Saturday afternoon at the home of Raymond Ross, Madison-st. During a brief business session William McEldowney was enrolled as a new member. Refreshments and a musical program were enjoyed during the social hour. Guests included Ione and Jean Postle and Robert and Edgar Caldwell. Plans were made to meet Mar. 9 with Miss Anna Mosher, 158 Clover-av.

RECENTLY WED COUPLE HONORED BY FRIENDS

Caledonia, Mar. 7—Mr. and Mrs. Paul Pace of Ruyrus who were recently married were honored with a shower of attractive gifts Thursday night at the home of Mr. and Mrs. Harry Johnson, S. Elm-st. The hours were spent socially and a delightful luncheon in keeping with the St. Patrick's season was served. Friends and relatives present were Mr. and Mrs. Willis Hipsher, Mr. and Mrs. Frank Stanley and children, Mr. and Mrs. Walter McMasters and children, Mrs. Bess Schrader and Asa Clark of Marion, Mr. and Mrs. C. E. Pace, Mr. and Mrs. E. J. Stanley, Mr. and Mrs. E. J. Stanley, Mr. and Mrs. E. J. Winters and grandson, Mr. and Mrs. Elva Sharrock and family, Mr. and Mrs. Jacob Hummer and daughter Florence, Mr. and Mrs. Ora Gist and sons, Mrs. Nellie Baldinger and daughter Ruth, Mrs. Nellie Winters and daughter Anna Jane, and Eugene Kennedy of near Caledonia, Mr. ad Mrs. W. L. Sharrock ad daughter, Mrs. George Jackson, Mr. and Mrs. J. C. Sharrock and family and Bert Hipsher of this place.

Don't Let That Cold Turn into "Flu."

That cold may turn into "Flu," Grippe or, even worse, Pneumonia, unless you take care of it at once.

Rub Musterole on the congested parts and see how quickly it brings relief.

As effective as the messy old mustard plaster; does the work without blister.

Musterole, made from pure oil of mustard, camphor, menthol and other simple ingredients, is a counter-irritant which stimulates circulation and helps break up the cold.

You will feel a warm tingle as it enters the pores, then a cooling sensation that brings welcome relief.

Jars & Tubes
MUSTEROLE
WILL NOT BLISTER
Better than a mustard plaster

For Little Chicks
No Other Feed Equals Conkey's

If you want to have "good luck" with your chicks, give them a "good start" with the right feed. That's what counts. The first 8 weeks tell the story—and if you put your hatches on

Conkey's
The Original
BUTTERMILK STARTING FEED

—as soon as they are 48 hours old and keep them on it for 8 weeks, you will have a flock of healthy chicks that eat right, grow fast and resist disease. You will speed up the growth and get early broilers and layers. The lactic acid from the Semi-Solid Buttermilk used in Conkey's Buttermilk Starting Feed puts an edge to the appetite, tones up and strengthens the sensitive digestive organs and helps to sweep away the germs that cause White Diarrhea.

Don't Break the Chain of Conkey's Original Buttermilk Feeds
Three in number—One for Starting—One for Growing—One for Laying—each the best for its purpose. (172)
Sold By
THE MARION GRAIN & SUPPLY CO.
Phone 2006—4151.

CUTS-SORES
Cleanse thoroughly—then, without rubbing, apply—
VICKS VAPORUB
Over 17 Million Jars Used Yearly

NEIL HOUSE

You will be comfortable and courteously served at the Neil House, located in the heart of Columbus' business and theater district.

655 Rooms and Every Bedroom with Private Bath — Rates, $2.50 Per Day and Upward.

F. W. BERGMAN, Managing Director. South High Street. Opposite the Capitol. Columbus, Ohio.

Quicksands of Love

BY ADELE GARRISON

I SAT in troubled musing for a full hour after Dicky had gone to his own room with the caustic comment that if he remained in my company in his present humor, he would say something to make me angry. Then, unable to fix my mind upon my work, I went into my room, undressed and got into bed, adjusting my reading lamp and taking a magazine in the hope that I could get to sleep quickly, and be enabled to arise at an extra early hour upon the morrow. In that way I could make up the time lost from my work by the inexplicable lack of concentration which was mine.

But I could not get to sleep. I told myself scornfully that I had become so much a creature of routine in the last few weeks that any deviation from it upset me as much as if I were a spinster schoolteacher of the old time. Every evening had been the same, after half-past nine, the hour when I took Dicky's young niece her hot milk and tucked her into bed. From that time until midnight I put into shape the results of the research work for Philip Veritzen which had busied me during the day. It was a time when I was uninterrupted, for Dicky rarely came home before eleven and then went directly to his room and his task of manuscript reading.

Queer fancies beset me as I lay trying to read: I felt as if unseen eyes were watching me, and several times I was sure that I heard stealthy rustlings outside my door on the private staircase, which led from Mary's room to mine. Once indeed with a malediction upon my own folly, I arose and went to the door of the staircase, but, of course, found it empty.

My conscience, too, had its inning, flagellating me for being so preoccupied with my fascinating new work that I had not noticed Dicky's indisposition, so patent now to my eyes. His gibe at my present unconcern as contrasted with my past worry on his account, rankled all the more deeply in my memory because I knew that it was deserved.

Yet I knew that I would be doing myself less than justice if I shouldered all the blame for the undeniable estrangement, intangible but dangerous, which had grown up between my husband and me. Surely, Dicky had given me ample cause for resentment in the years since our wedding day. I broke off this train of thought promptly, scorning to hide behind it, and promising myself that I would let no remembrance of past injuries interfere with the very real concern I felt for his welfare.

As it happened, however, I had no opportunity to give my good resolutions any concrete expression for several days. Exhausted by long vigil, for it was nearly dawn before I finally slept I did not wakes until long after breakfast.

"I try rake you eop," Katie told me later when I appeared in the kitchen. "Und Missis Beckett, she try. But you shoose say, 'Go vay, let me sleep.' So ve tink ve better do dot leetle ting. Before Meester Graham go to vork, he go to door und spik to you, but you not answer, so he say, 'Let her sleep till she vake oop herself,' und den he go vay."

I choked back an unpardonable impulse to ask my little maid if Dicky had been angry, for nothing annoys him so much as my being sleepy when he wishes to talk to me. But later I received an answer to my unspoken question when the telephone rang, and I heard the smooth, musical voice of Edith Fairfax.

"Oh! Madge!" she said. "Dicky wants me to tell you that he's been called out of town suddenly, won't be back until late Friday, but he'll surely be on time for Mrs. Underwood's dinner. He's sending a messenger up right away, and wants to know if you'll have Katie check up on his traveling bag an give it to the boy."

"Surely," I said cordially, "I'll attend to it at once. Good-by."

But the hand which hung up the receiver was trembling.

(Copyright 1927)

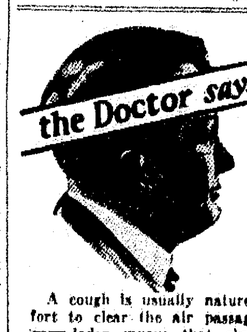

the Doctor says:

A cough is usually nature's effort to clear the air passages of germ-laden mucus that obstructs breathing.

PERTUSSIN not only helps Nature to free you of excessive phlegm but it soothes the inflammation and relieves the cough spasms.

PERTUSSIN is freely given for all types of coughs with excellent results, and has been favorably known to practising physicians and pharmacists for more than 20 years.

If PERTUSSIN does not relieve your cough in a reasonable time, it is wise to consult your physician.

Sold by all druggists in large and small bottles

PERTUSSIN
Safe for Every Cough

BEWARE THE COUGH OR COLD THAT HANGS ON

Persistent coughs and colds lead to serious trouble. You can stop them now with Creomulsion, an emulsified creosote that is pleasant to take. Creomulsion is a new medical discovery with two-fold action; it soothes and heals the inflamed membranes and inhibits germ growth.

Of all known drugs, creosote is recognized by high medical authorities as one of the greatest healing agencies for persistent coughs and colds and other forms of throat troubles. Creomulsion contains, in addition to creosote, other healing elements which soothe and heal the infected membranes and stop the irritation and inflammation, while the creosote goes on to the stomach, is absorbed into the blood, attacks the seat of the trouble and checks the growth of the germs.

Creomulsion is guaranteed satisfactory in the treatment of persistent coughs and colds, bronchial asthma, bronchitis and other forms of respiratory diseases, and is excellent for building up the system after colds or flu. Money refunded if any cough or cold is not relieved after taking according to directions. Ask your druggist.—Adv.

EPSOM SALTS LIKE LEMONADE

Made Pleasant with Grape and Lemon Acids

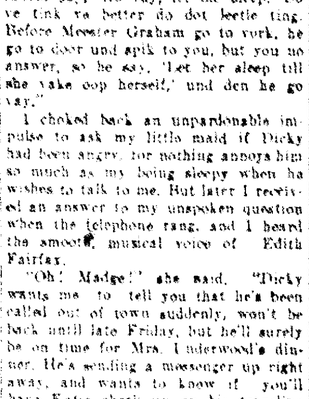

A tablespoonful of "Epsonade Salts" in a glass of cold water the next time you feel constipated, bilious or headachy will give you all the perfect action on the bowels of a dose of plain Epsom Salts but without the awful taste and nausea. Taken before any meal, it acts in an hour.

Ask for "Epsonade Salts" which cost only a few cents a package at any drug-store. Even children gladly like this wonderful discovery of The American Epsom Assn.—Adv.

New, Defferent Face Powder

If the face powder you now use does not stay on long enough to suit you—does not keep that ugly shine away indefinitely—does not make your skin colorful like a peach—try this new wonderful special French Process Face Powder called MELLO-GLO. Remember the name MELLO-GLO. There's nothing like it. Uhler-Phillips Co. and C. G. Ungericht.—Adv.

Women's Hygienic Problem

Handled new way—
Discards like tissue

By ELLEN J. BUCKLAND
Registered Nurse

WOMEN'S greatest business and social handicap has finally been overcome by a new hygienic way called Kotex, which 8 in 10 better class women now use.

✓ You dispose of Kotex as easily as tissue. Which ends the problem of laundry or disposal.

You wear lightest, filmiest gowns in safety and without fear. For Kotex protects absolutely under all conditions. *It's 5 times as absorbent as ordinary cotton pads. Deodorizes, too!*

Obtain at any store, without hesitancy; simply by saying "KOTEX." Many stores have it already wrapped for you to pick up, and take home without even asking.

Package of 12 costs only a few cents. Be sure you get the genuine, for only Kotex itself is "like" Kotex.

KOTEX
No laundry—discard like tissue

BEAUTIFUL CAMEOS

A new showing of Cameos including Brooches, Rings and Pins, with mountings of white gold filligree, conform to the best conceptions of the popular and ever beautiful cameo jewelry.

Over 33 Years at 141 East Center St.

Sparkling!

"The light that lies in woman's eyes"—and only cynics say lies and lies—needs for its perfect setting the answering sparkle of sating com plexion! Miss Mae V. Cahill, 5404 Sixth Ave., Brooklyn, N. Y., complimented on hers, exclaims: "Oh! That's due to my using the unusually flattering Black and White Face Powder. It's so artistically tinted it seems to glow with life, even in the box, and on my skin it matches my coloring exactly. I never saw anything like the way it clings for hours with such natural beauty, and keeps me looking as fresh and well groomed as tho I'd just stepped away from my dressing table."

The pure, delicately fragranced Black and White Face Powder, in the dainty 25c boxes comes in four tried tones - white, flesh, pink and brunette -- each one enhancing the flesh tint for which it is intended. If yours is not among them, you can get it by blending two of these until you find the shade most becoming to you.

Best results come from using Black and White Skin Soap along with the Black and White Beauty Creations.

BLACK AND WHITE Beauty Creations
A MILLION USED A YEAR

Enjoy GOOD HEALTH and a Vigorous Old Age

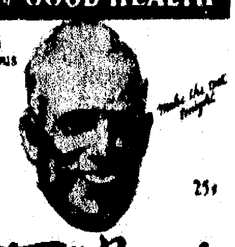

25¢

Nature's Remedy
NR - TABLETS - NR
Increases the Pep and Vigor by relieving Auto-Intoxication
A SAFE, DEPENDABLE LAXATIVE
HENNEY & COOPER, DRUGGISTS

COFFEE

To buy a brand of coffee equal to these in flavor, body and aroma, it would be necessary to pay at least 10c a pound more than the price we ask.

FRENCH
Without exception it is unsurpassed by any brand at any price. In the famous red one pound package.
45c

JEWEL
An excellent, rich, Golden Bourbon Santos. Compare it with any coffee selling at much higher prices. Per pound—
39c

KROGER'S

Itching, Irritations of the Skin and Scalp

Use Zemo, Healing Liquid

Don't suffer shame of ugly, itchy skin. Never endure Skin Tortures and Irritations. Banish Pimples, Blotches and Blackheads. Apply pleasant-to-use, dependable Zemo Liquid. Use at any time. The safe, sure way to keep skin clear and free from blemishes. At druggists—60c and $1.00.

zemo
FOR SKIN IRRITATIO

DO YOU TIRE

of reading other people's books, admiring other people's pictures and listening to other people's music?

Do you not wish for self-expression -- doing something in your own way?

You can express your own ideas in music, and play the song or composition you wish, the way you would like to hear it if you own a

Gulbransen
Registering Piano

Just step in and let us show you how you can get another thrill out of life, whenever you will, with one of these marvelous instruments.

Prices $450
and slightly higher.

Sold exclusively in Marion, Morrow and Union Counties by

THE H. ACKERMAN PIANO CO.
148 S. Main.

WATER BILLS

for group one were due March 1st. After the 10th, the additional charge will apply.

THE MARION WATER CO.

Harding High Goes Into Semi-Finals With Lancaster

Mt. Vernon is Easy for Red and Black Warriors in Second Round of Meet

Final Score Is 23 to 9; Mt. Vernon Fails To Make Field Goal Until Last Quarter; No Individual Stars on Harding Crew; Columbus North and South To Meet in Semi-Finals Also

BY EDDIE SCHOENLEB
Sports Editor, The Star

HARDING HIGH'S battling red and black cage warriors will go into the semi-finals of the Class A division of the Central Ohio district basketball tournament at Delaware next Friday night, meeting Lancaster High, doped as the winner of the tourney, at 7 o'clock.

The Marion quintet crashed through with an overwhelming victory over Mt. Vernon, Saturday afternoon, in the second round of the tournament, after defeating Central High of Columbus in the first round Friday. The final score in Saturday's game was 23 to 9.

Displaying the super game that featured the contest with Central, the Hardingites made "duck soup" out of Mt. Vernon. They had the orange and ibblack crew whipped at half time with a score of 15 to 1. Early in the final quarter, Biggs of Mt. Vernon, caged the first field goal of the afternoon for his team. Cranmer made another and Moudron was credited with two points. All were long shots with lots of luck. Marion was never worried.

Mt. Vernon defeated East High of Columbus, 20 to 18, in the first round and it was thought by many that the Marionites would have a tough battle on their hands. But Mt. Vernon was puzzled by the dazzling offense put into operation by Harding and was lost when it attempted to approach the basket. The local fighters had everything their own way most of the game but had they let down at any time, they would probably have met with serious trouble.

No Individual Star

There were no individual stars for Harding. Points were divided almost equally among the five red and black men. Their guarding was superior and the entire outfit looked like the coming champions of Class A.

Garrett opened the attack with a free throw three minutes after the initial whistle. Vanata of Mt. Vernon tied the score with the lone charity marker recorded for that crew in the first half. Garrett again scored a free throw and Shults followed with a field goal just before the gun popped for the end of the first quarter. Harding led, 4 to 1.

Rinnert renewed festivities for the Marion lads in the second period by boosting one through the netted hoop. Hughie Shults, back guard, then dribbled through the entire Mt. Vernon quintet and looped a neat succor shot. McAninch came next with a pretty bucket and Garrett added another point via the free throw route. Shults then again duplicated the dribbling feat and annexed two more points while McAninch dropped in another a few seconds before the half ended. The count was 15 to 1.

Subs Go In

Coach Compton used Ben Gilmore and Cline in the last period. While neither may be found in the scoring columns, both played a good floor game and easily held their own with their men.

Chuck Evans found the basket in the last half. He caged two field goals. McAninch made another and Shults made the final counters of the fray.

Columbus North and Columbus South will meet next Friday night in the semi-finals while Harding is taking on Lancaster. North defeated Delaware 22 to 21 in an overtime game in the second round Saturday and South won over Newark.

The winner of the Harding-Lancaster battle will meet the victor of the South-North tilt in the finals Saturday afternoon.

Here's the Harding's lineup and score in the Mt. Vernon game.

Harding	G	F	T
Garrett, rf	1	3	5
Cline, rf	0	0	0
Evans, lf	2	0	4
Rinnert, c	1	0	2
Gilmore, c	0	0	0
McAninch, rg	3	0	6
Shults, lg	3	0	6
Totals	10	3	23
Mt. Vernon	**G**	**F**	**T**
Blair, rf	0	0	0
Cranmer, rf	1	0	2
Vanatta, lf	0	1	1
Biggs, rf	1	0	2
Mondron, c	1	0	2
Moxley, rg	0	0	0
Bricker, lg	0	1	1
Christman, lg	0	1	1
Totals	3	3	9

Referee—Detrich, Wittenberg; umpire, Staten, Ohio Wesleyan.

FINAL INDUSTRIAL LOOP ROUND TONIGHT

UPAN ADAM

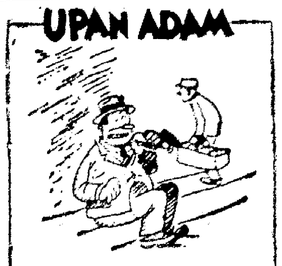

American League ought-ta get the farm vote, with Rice fields in Washington and St. Louis and Wheat planted in Athletics' garden.

TOURNEY RESULTS

CENTRAL DISTRICT
Class A—Second Round
Columbus North, 24; Delaware, 23.
Columbus South, 24; Newark, 19.
Marion Harding, 23; Mt. Vernon, 9.
Lancaster, 23; Circleville, 15.
Class B—Second Round
Bexley, 29; Magnetic Springs, 23.
Upper Arlington, 22; Prospect, 19.
Hyatts, 37; New Albany, 35.
Granville, 31; Hartford, 22.
Gambier, 23; Caledonia, 6.
Marysville, 19; Liberty Union, 8.
Scioto Township, 20; Lancaster St. Marys, 17.
Johnstown, 2; New Dover, 0. (Forfeit).
Class B—Third Round
Upper Arlington, 25; Bexley, 17.
Marysville, 31; Johnstown, 17.
Hyatts, 25; Gambier, 14.
Granville, 24; Scioto Township, 10.
EASTERN DISTRICT
Class A—Second Round
Zanesville, 45; Marietta, 27.
Third Round
Dover, 26; Bellaire, 20.
Final Round
Dover, 29; Zanesville, 23.
NORTHEASTERN DISTRICT
Akron Section—Class A—Second Round
Youngstown South, 24; Akron Central, 23.
Akron North, 26; Alliance, 16.
Salem, 33; Warren, 14.
Canton McKinley, 21; Akron East, 19.
Massillon, 19; Barberton, 18.
Akron St. Vincent, 22; Youngstown East, 14.
Akron Garfield, 28; Akron West, 19.
Cleveland Section—Second Round
Elyria, 21; Ashtabula Harbor, 17.
Glenville, 19; Cathedral Latin, 10.
Cleveland Lincoln, 32; Lakewood, 17.
Cleveland Heights, 22; Conneaut, 14.
Cleveland West, 21; West Commerce, 23.
West Tech, 38; St. Ignatius, 21.
Cleveland East Tech, 23; Collinwood, 18.
Third Round
East Tech, 21; East, 19.
Glenville, 22; Heights, 12.
West Tech, 24; West, 21.
Elyria, 26; Lincoln, 24.
NORTHWESTERN DISTRICT
CLASS A
Toledo Section
Toledo Woodward Tech., 41; Toledo Libbey, 28.
Toledo Waite, 28; Toledo Scott, 21.
Wauseon Section
Bryan, 32; Montpilier, 16.
Defiance, 32; Wauseon, 12.
Kenton Section
Bowling Green, 19; Lima N. Rose, 17.
Wapakoneta, 28; Kenton, 27.
Tiffin Section
Bucyrus, 34; Fostoria, 23.
Mansfield, 22; Fremont, 19.
Bucyrus, 46; Mansfield, 30.
NORTHWESTERN DISTRICT
CLASS B
Lima Section
Dunkirk, 20; Vaughnsville, 19.
Convoy, 34; Spencerville, 21.
Wauseon Section
Kunkle, 45; Mark Center, 15.
Norwalk Section
St. Wendelines, 14; Calvert, 10.
Tiffin Junior Home, 19; St. Paul, 18.
Tiffin Home, 16; St. Wendell, 15.
Bowling Green Section
Maumee, 27; Upper Sandusky, 23.
Woodville, 27; St. Joseph of Fremont, 24.
Maumee, 29; Woodwville, 24.

WILDCATS WIN

Defeat Southern Colonels For Another Triumph on Hardwood Floor

Wildcats added another victory to their fast growing list when they tucked a win under their belt Saturday night on the Y. M. C. A. floor by trouncing the Southern Colonels, 46 to 15.

Bailey starred for the Wildcats, getting five field goals and a free throw for a total of 11 points out of the 46 credited that team. A Cline was the outstanding performer of the Colonels and collected five field buckets.

TILDEN WINS

Miami Beach, Fla., Mar. 7—William Tilden, second ranking tennis player of the United States, is singles tennis champion of South Florida today by virtue of his victory over Manuel Alonzo, Spanish Davis Cup team star, on the Flamingto courts.

"Big Bill" appeared on his way back to the tennis supremacy of the world. The old reserve is again at his command, the "cannon ball" serve once more skims the net with deadly speed and his play in the pinches is as brilliant as ever.

JACK VS. PAOLINO?

New York, Mar. 7—If Jack Dempsey returns to the ring he will be matched with Paolina Uzcudun, Spanish heavyweight, Promoter Tex Rickard indicated today. Rickard has urged the ex-champion to come East and take on the Spaniard in an open air bout here this summer. If victorious, Dempsey then will be sent against the winner of the Sharkey-Maloney bout.

TRAINING CAMP CHATTER

Shreveport, La., Mar. 7—Another six-inning practice game was in the offing today when Manager Ray Schalk summoned his hurlers to the diamond. "Cracker" Schalk caught for one team. When he rounded the bell at the end of the sixth inning calling a halt for the day, the teams were deadlocked 4 and 4.

• • •

Sarasota, Fla., Mar. 7—The $500,000 infield of the New York Giants will get its first test today when the Giants tackle the St. Louis Browns in their first exhibition game of the season. McGraw will use his reversible outfield—Lebourveau and Tyson in left, Mueller and Moore in center, and Harper and Reese in right.

• • •

ST. PETERSBURG, FLA., MAR. 7—SPRING TRAINING BEGINS OFFICIALLY AT THE YANKEES' CAMP TODAY WITH THE ARRIVAL OF THE KING OF SWAT, BABE RUTH HIMSELF. FIVE OTHER REGULARS — DUGAN, LAZZERI, KOENIG, HOYT AND BENGOUGH, HAVE ARRIVED SAFE AND SOUND.

• • •

Clearwater, Fla., Mar. 7—Casualties continue to cripple the Brooklyn Robins. Johnny Butler and Arnold Statz reported and immediately were stricken with tonsilitis.

• • •

Avalon, Catalina Island, Cal., Mar. 7—Elwood English purchased by the Cubs from Toledo of the American Association, and Perry Lee Jones, the Texas southpaw, were among those present today when Manager Joe McCarthy called his hopefuls to the daily practice grind. There are now 33 Burin prospects in camp. Those will be weeded down to 25 by June 15.

• • •

TAMPA, FLA., MAR. 7—THE PRUNING KNIFE BEGAN TO FALL TODAY IN THE SENATORS' TRAINING SQUADRON, BEN SHAW, A CATCHER, AND JACK BALIR, AN INFIELDER, WERE THE FIRST TO GO. BLAIR MAY GO TO THE YANKEES.

• • •

Washington, Mar. 7—The world's championship 18.2 balkline billiard tournament swung into the second week today with three players tied for the lead, Welker Cochran, Jake Shaefer and Edouard Horemans.

Today's matches bring together Horemans and Willie Hoppe, and Felix Grange and K. Matsuyama.

• • •

Lakeland, Fla., Mar. 7—The Indians are down on the books this week for two games with the Cincinnati Reds, one with the Boston Braves and one with Columbus.

The team is rounding into excellent shape according to Manager Jack McCallister. Routine practice will make up today's program.

ROBERTS VS. SIMMS

Cincinnati, Mar. 7—Johnny Roberts, fast stepping boxer of Huntington, W. Va., is slated to go ten rounds with Alex Simms, Toledo, here tonight. They will fight at 148 pounds.

Michigan Defeats Chicago, Wolverines Assured of First Place Tie in Race

Ohio State Wins Over Iowa, 30 to 29; Only Five More Games To Be Played in Big Ten Conference; Indiana and Purdue Have Chance To Tie Michigan

Chicago, Mar. 7—With only five games remaining on the 1927 basketball card of the Big Ten Conference, University of Michigan today reposed in first place, assured of at least a tie for that position. Whether the Wolverines will hold the treasured championship berth alone or share it with one or two other teams, will depend on games yet to be played.

Running true to form, Michigan defeated Chicago Saturday night, 34 to 15. The Wolverines play their final game of the season tonight at Ann Arbor with Iowa as the opposition. Unless all signs fail, Iowa should meet the same fate as Chicago. Such a result would give Michigan undisputed claim to the title.

Indiana, runner up to Michigan also has one game left to play. The Hoosiers kept the trail hot by beating Northwestern Saturday night, 44 to 25. Their last game will be played Wednesday at Columbus against Ohio State. If Michigan should lose its final game to Iowa, and Indiana beats Ohio State, then Michigan and Indiana will finish the season in a tie for first place.

Purdue has a chance to horn-in on the possible tie, but to do so the Boilermakers must win both of their remaining games. They would have to beat Northwestern tonight at Evanston and Chicago next Saturday at LaFayette. Purdue's poor showing Saturday night against the weak Minnesota team when the boilermakers won by the narrow margin of one point, 29 to 28, makes it anything but certain that they can "take" both Northwestern and Chicago.

Wisconsin, Iowa, Illinois and Ohio State, not to mention the three "weak sisters"—Chicago, Northwestern and Minnesota—are out of the running and have nothing at stake but their "best possible position" in the final standing. Ohio State defeated Iowa Saturday, 30 to 29, and Wisconsin swamped Illinois, 39 to 13.

Wisconsin and Iowa play their final game Friday at Iowa City. The curtain falls on the 1927 season Saturday night when Chicago clashes with Purdue at Lafayette.

CRUICKSHANK FAVORED

Miami, Fla., Mar. 7—With the combination of Tommy Armour and Bobby Cruickshank favored by the onlookers, eight teams, survivors of the first day's play, tee off today in the second round of the international four-ball golf tournament. Armour and Cruickshank oppose Hackney and Hampton, with the others playing as follows: Mehlhorn and Burke vs Corberry and Boyd; Sarazen and Espinosa vs Klein and Murray.

FINDLAY BEATS VERNON JUNIOR HIGH CAGERS

Glenwood Juniors of Findlay Win on Home Floor, 33 to 27

Glenwood Junior High of Findlay Saturday night downed Vernon Junior High 33 to 27, on the Glenwood gym floor, Findlay. Vernon stars were Merchant andSchultz. Merchant scored 11 and Shultz nine of the 27 points. For the Findlay team. Redman stacked up 12 points and Silvens made 11.

Vernon players were accompanied by about seventy school fans, teachers, parents, cheer leaders and reporter. The game was hard fought with the teams being unusually well matched.

Findlay	FG.	FT.	TP.
Redman, rf	5	2	12
Clark, lf	1	1	3
Silvens, c	4	3	11
Hendricks, lg	1	0	2
Collins, rg	1	1	3
Poole, lg	0	2	2
Totals	12	9	33
Vernon	**FG.**	**FT.**	**TP.**
Shultz, rf	4	1	9
Henry, lf	1	1	3
Fairchild, c	0	2	2
Merchant, rg	4	3	11
Akron, lg	1	0	2
Howison, rf	0	0	0
Wittred, lf	0	0	0
Leffler, rg	0	0	0
Goerlich, lg	0	0	0
Totals	10	7	27

HERE'S NEW GRID RULES FOR 1927

New York, Mar. 7—The chief changes in football rules announced today by the rules committee follow:

A penalty of fifteen yards for having a man in motion when ball is passed.

Official may count "one-two-three-four" to measure period players must be at a "dead stop" after a shift and before ball is passed.

Captain may call time but three times each half.

A team may be penalized if it stays in huddle more than fifteen seconds or delays more than thirty seconds before putting ball in play.

A backward pass if fumbled will still belong to side making pass, except on fourth down when ball goes to other side at point where it first touched ground.

The goal posts will be removed to end line of end zone, ten yards back of touchdown line, adding ten yards to all kicks for goal.

HOWITZERS DROP GAME TO COLUMBUS QUINTET

Lose Contest on Foreign Court by Slight Margin of Two Points

Howitzer Company cagers went down in defeat Saturday night after fighting their way to within two points of the Service Company, 166th Infantry, team in the Seventh-ar armory, Columbus. The final score was 30 to 28.

There were no outstanding stars on the Marion guardsmen's quintet. They all played a bang-up game. Amick made three field goals, Kellogg got four. Manahan caged three field goals and a couple of charity markers. Bolton received two buckets, and Irwin connected for one.

Torgler was the outstanding player on the Columbus outfit. He made 16 of the 30 points.

DUARY IS WINNER

Los Angeles, Mar. 7—Driving a Miller special at an average speed of 124.7 miles per hour, Leon Duary, veteran racing driver captured the 250-mile classic over a field of expert drivers at the Culver City bowl yesterday.

SERVICE TEAM TO CLASH WITH COMMERCIALS

Hubers To Play Collegians and C., D. & M. Meets Picked Team

Three of the fastest Industrial League games yet staged this season are booked for the final round in the Star auditorium tonight. Commercials will play Railway Service, Hubers will meet the Marion Business College and the title winning C., D. & M. outfit will take on a stellar team composed of the five best men selected from Osgoods and Fairfields.

The Marion Business College-Huber clash is first on the program. The two teams are tied for last place in the league standing and the winner will have the fortune of not finishing in the cellar. The quintets are evenly matched. Each team has won two games and lost 10 during the present season.

The Commercial-Railway Service battle is second. These two basketball aggregations are tied for second honors in the Industrial League and will fight for possession of that position. The Commercials have defeated the Railway Service basketeers on two occasions this season while the Servicemen last week turned the almost impossible trick of handing the C. D. & M. five a drubbing.

Both teams are equipped, more or less, with Midway and Isaly Dairy players. They both play a neat game and are always fighting for the top position in the scoring.

The C., D. & M. cagers tonight will meet the toughest opposition that they have been up against this season when they clash with a five-man combination of the best players of Osgoods and Fairfields. The electricians two weeks ago cinched the Industrial League title when they turned in an overwhelming victory over the Marion Business College quintet.

With this fact in mind, the management of the league has arranged the game as announced, in order to give Industrial fans a treat in the final round.

The games will start at 7:15 and Doc King of Wesleyan will be the official.

2,500 YEARS OLD

A pair of ice skates in the museum at Prague are estimated to be nearly 2,500 years old.

Spring Clothes PLUS

THE new spring Suits excel in fineness of fabric, in comprehensiveness of color choice, smartness of style and vastness of value than of any other group of suits we've ever offered.

At

$30.00 to $45.00

Chas. F. Smith

"Marion's Best Clothing Store"

"It was while playing in a revival of Victor Herbert's 'Mlle. Modiste' I smoked my first cigarette. I was afraid it would make me cough and affect my voice. It seemed to ease it. I looked at the name. It was a 'Lucky Strike.' That is why it is the only cigarette I ever smoke. Cork tips, rose tips, or gold tips do not tempt me—I stick to Luckies."

Fritzi Scheff

The Melodious Voice of Fritzi Scheff

To safeguard the throat she recommends Lucky Strike

DELIGHTED audiences for many years have applauded Fritzi Scheff—light opera prima donna. Her songs have gained nation-wide popularity. Her voice is ever pleasing, ever in control.

When smoking, she prefers Lucky Strikes, because they give the greatest enjoyment and throat protection.

Lucky Strikes are smooth and mellow—the finest cigarettes you ever smoked. They are made of the finest Turkish and domestic tobaccos, properly aged and blended with great skill, *and* there is an extra process in treating the tobacco.

Smoke Lucky Strikes—you'll like them.

"It's toasted"

Your Throat Protection

When in New York you are cordially invited to see how Lucky Strikes are made at our exhibit, corner Broadway and 45th Street.

Jubilee's Pardner

A Story of Boyhood Adventures

BY JUDD MORTIMER LEWIS

...s going to go out like a ...ster begin to get busy. ...t like any lion I ever saw

...d let Jubilee down by the ...ern yesterday and had ...k and fed my face and ...s washing me we did not ... That is how warm it ...ke she has got beautiful ...s would not put them in ... was cold. She don't ... on Sundays like she ... have a beautiful face. ... Bag of Tripe's mother ... to our house yesterday ... Sunday school to ast ... what was the meaning of ... the girl in the attick, and ...sked his mother what busi... our attick, and she said ... clarning. I said, yes, he ...aring like the principal ... top of the schoolhouse ...ked her out there. She ...ssed and told him to go ... wait for her, so he went

... was in the stable and they ... Bag of Tripe go in our ... alley where the sun ... s still a lot of ...t melted, so they started making snowballs of it and waiting for him to come out. And when he came out alone they flung the barn doors open and cracked loose, and he was hit and smeared before he knew was happening, and when he hollered his mother went rushing out just in time to get more of it than he did. She was knocked all crooked before the lunch knowed she was there and could stop.

The bunch skun out then, and the Lost Bag of Tripe's mother took her son home. She could not blame me for that. Then his father came charging over and began talking sassy to my father telling what he was going to do to him, and my unkle pushed my father out of the way and said to let him tend to him, and the Lost Bag of Tripe's father hit my unkle on the nose so hard his ears flopped. I went to Sunday school right then. That was no place for me.

Today there was a thunderstorm and the teacher was scairt, and Banty made out like he was scairt, and he hid under the teacher's desk and while she was patting him on the back on the other side of the desk and telling him to not be afraid he was making monkey faces at the school out of the other side. We sure had a good time.

Daily Bedtime Story

BY HOWARD GARIS

Uncle Wiggily and His Friends

Uncle Wiggily hopped along the counter in the Sugar and Spice Grocery where the dog gentleman clerk was tying up a string around bags of sugar.

"What'll it be this morning, Mr. Longears?" asked the grocery dog, looking up on the shelf behind him to see if any of the dill pickles were playing tag.

"Have you any boxes?" asked the rabbit gentleman with a twinkle of his pink nose.

"Boxes of what," asked the grocery dog.

"Nothing," answered the rabbit.

"Oh excuse me! I thought you said something," and the dog, with a surprised bark lifted a dried herring out of the cracker barrel and sent it out to play marbles with the goldfish.

"I did say something!" chuckled the funny gentleman. "I said have you any empty boxes."

"And I asked you boxes of what and you said nothing," whined the grocery dog, "so then—"

"Well, that's exactly what I want—boxes of nothing—empty boxes," explained Mr. Longars. "I want some empty pasteboard boxes."

"Oh, of course, I have lots of them. Help yourself!" Opening the back door of the store, the grocery dog pointed to piles of empty pasteboard boxes that had held oatmeal, crackers and different things.

Uncle Wiggily gathered his paws full of empty boxes and hopped back to his hollow stump bungalow. There, a little later, his wife and Nurse Jane Fuzzy Wuzzy saw him piling the boxes up curiously.

"What in the world are you doing?" asked the muskrat lady housekeeper, who had a bunch of feathers tied on her tail, for she was dusting the piano that morning.

"I'm making a play house, if you please," answered Uncle Wiggily.

"Oh, Wiggy! Will you ever grow up!" sighed his wife. "The idea of a rabbit at your age making a play house!"

"Nonsense! It isn't for me," laughed Mr. Longears. "I am making this for Jingle and Jangle, Baby Bunty and all the other little rabbits to have fun in when they come from school."

"Oh, that's different!" squeaked Nurse Jane. So she went in to dust the piano with the bunch of feathers on her tail, and Mrs. Longears began to put the breakfast dishes their morning dish, while Uncle Wiggily piled the pasteboard boxes one atop of the other, cutting doors and windows in them and fastening the whole together with safety pins until he had a cute little play house.

"What fun the little bunnies will have with this when they come from school!" thought the rabbit gentleman. And no sooner did Jingle and Jangle, Tingle and Tangle, Buster and Custer and Bumble and Stumble—to say nothing of Baby Bunty—no sooner did they spy the play house than they shouted with joy.

"Oh, what fun we'll have!" sang the little girl rabbits.

"We'll help you play!" offered the boy rabbits.

So they began. Uncle Wiggily watched them, his pink nose twinkling faster than ever. He got some pieces of cake and cookies from Nurse Jane so the little bunnies could have a play party in the play house. Then, all of a sudden, the March Wind, which had not blown much that day, began to bowl and puff and rage about until all of a sudden, the March Wind blew over the play house, upside down and crossways.

"Oh! Oh!" cried Uncle Wiggily! "Hop out all of you before the play house falls on you. Hop out!"

Out hopped about forty sixteen little rabbits and then the Wind caught hold of one of the boxes that had been part of the play house and whirled it high in the air, tossing it into the low branches of a tree near by.

"Are all my little bunnies safe?" asked Mrs. Longears, hopping out of the bungalow with Nurse Jane.

Uncle Wiggily began to count their noses.

"All here but Baby Bunty!" he said. "Oh, where can she be?"

"Maybe she's under that pile of pile of broken boxes," said Nurse Jane.

But just then, all of a sudden, a voice in the tree called:

"Here I am!" And there was Baby Bunty in the empty box that the March Wind had caught up and tossed into the branches. "Here I am!" laughed Baby Bunty. And so she was.

Uncle Wiggily helped her down out of the tree and then he built the play house over again and the little rabbits had plenty of fun until it was time to go to bed. So if the clothes wringer doesn't pinch the tail of the shirt when it's trying to squeeze through to go out in the yard to play, I'll tell you next about Uncle Wiggily's frozen apple.

Send that fellow to the legislature? Why, he hasn't a single fool idea!

DON'T LET A COUGH OR COLD "GO DOWN"

A head cold may merely make you feel miserable while it stays in your head. But when you feel a cough or tightening your chest and spreading to your lungs, it is nearing the danger zone."

Safe and unfailingly Ayer's Cherry Pectoral stops a cough and drives out the cold.

Hospital-Proved Medicine—not just a "cough syrup!" This medication penetrates through and through the irritated membranes—and is then absorbed into the blood itself. That is how its healing powers are carried to every part of your system.

If you are catching cold; if you have a "head cold"; if your throat is tight; if you have a cough—even if bronchitis has developed—Ayer's Cherry Pectoral at once! It has relieved more coughs and colds than any other medicine in the world.

Ayer's Cherry Pectoral is used by hospital clinics and leading physicians. Pleasant, safe and effective for children and grown people. At all druggists, 60c; twice as much, $1.00.

for COLDS Cherry Pectoral and COUGHS

BRINGING UP FATHER

BY GEORGE McMANUS

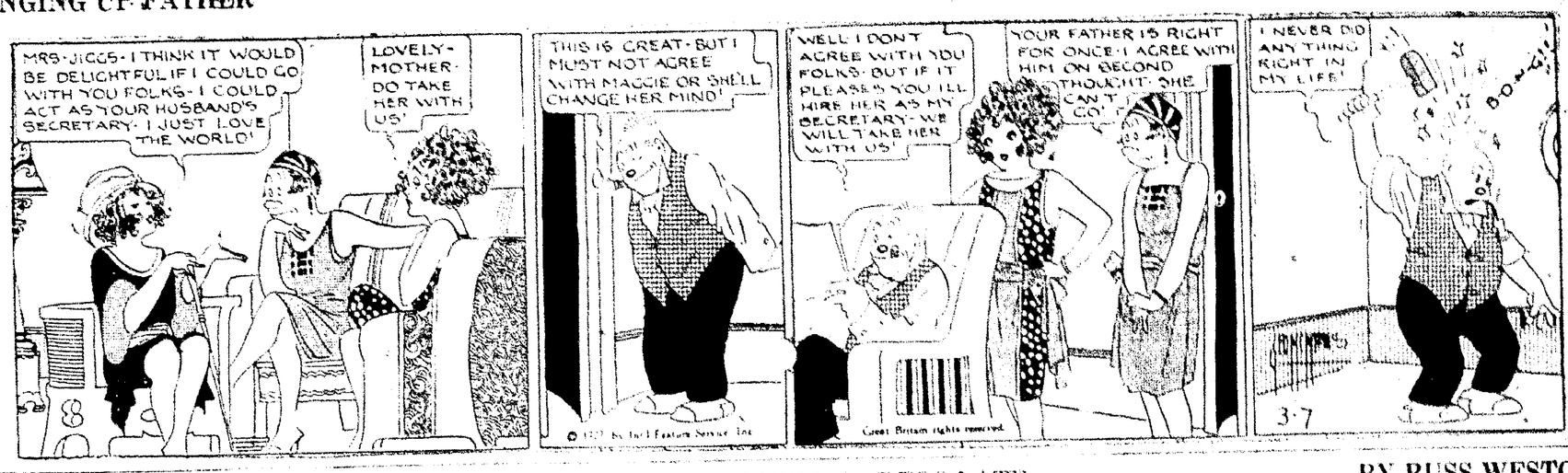
MRS. JIGGS - I THINK IT WOULD BE DELIGHTFUL IF I COULD GO WITH YOU FOLKS - I COULD ACT AS YOUR HUSBAND'S SECRETARY - I JUST LOVE THE WORLD!
LOVELY - MOTHER - DO TAKE HER WITH US!
THIS IS GREAT - BUT I MUST NOT AGREE WITH MAGGIE OR SHE'LL CHANGE HER MIND!
WELL I DONT AGREE WITH YOU FOLKS - BUT IF IT PLEASES YOU I'LL HIRE HER AS MY SECRETARY - WE WILL TAKE HER WITH US!
YOUR FATHER IS RIGHT FOR ONCE - I AGREE WITH HIM ON SECOND THOUGHT - SHE CAN'T GO!
I NEVER DID ANY THING RIGHT IN MY LIFE!
BOO-HOO!
3-7

TILLIE THE TOILER

BY RUSS WESTOVER

OH, MAC - HERE'S THE NEW DRESS THAT'S GONNA HELP ME WIN THE BEAUTY CONTEST
SO THAT'S THE DRESS YOU'RE GOING TO BE PHOTOGRAPHED IN?
YEH, ISN'T IT SWEET! GOSH, I WISH I WAS GOING OUT TONIGHT SO I COULD WEAR IT - ANSWER THAT PHONE PLEASE MAC
TILLIE? YES, SHE'S HERE - HOLD THE LINE A SECOND
I WONDER WHO THAT IS?
OH, HELLO, JACK - WHAT, TO A DANCE TONIGHT? SURE I CAN. I WAS JUST HOPING SOMEONE WOULD ASK ME OUT TONIGHT. SEE YOU LATER
WHY DIDN'T I THINK TO ASK HER?
3-7
RUSS WESTOVER

MAC'S MIND CLICKS JUST TOO LATE

THE GUMPS

BY SIDNEY SMITH

ANDY - WILL YOU COME HERE! JUST A MINUTE?
WILL YOU TRY THIS DRESS ON? I WANT TO SEE HOW IT LOOKS IN THE BACK - I HAVE TO WEAR IT TO THE DINNER TO NIGHT - AND AM ANXIOUS TO LOOK MY BEST.
?
TAKE IT OFF - IF IT LOOKS LIKE THAT I'LL WEAR MY GINGHAM APRON
SIDNEY SMITH

A MODEL HUSBAND

POLLY AND HER PALS

BY CLIFF STERRETT

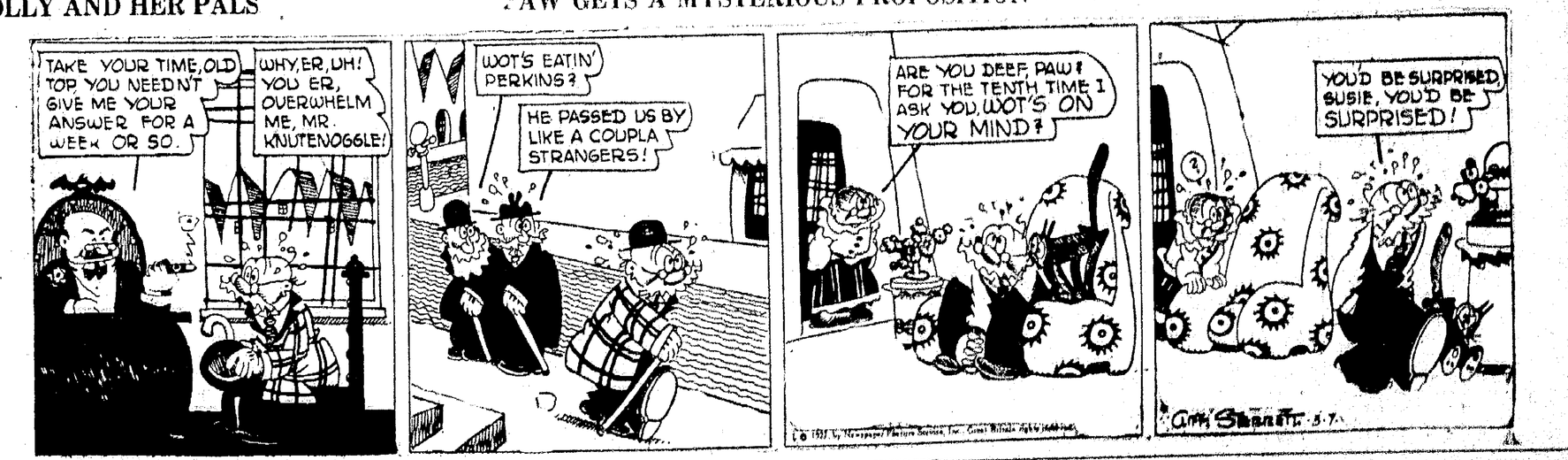
TAKE YOUR TIME, OLD TOP. YOU NEEDN'T GIVE ME YOUR ANSWER FOR A WEEK OR SO.
WHY, ER, UH! YOU ER, OVERWHELM ME, MR. KNUTENOGGLE!
WOT'S EATIN' PERKINS?
HE PASSED US BY LIKE A COUPLA STRANGERS!
ARE YOU DEEF, PAW? FOR THE TENTH TIME I ASK YOU, WOT'S ON YOUR MIND?
YOU'D BE SURPRISED, SUSIE, YOU'D BE SURPRISED!
3-7
Cliff Sterrett

PAW GETS A MYSTERIOUS PROPOSITION

"REG'LAR FELLERS"

BY GENE BYRNES

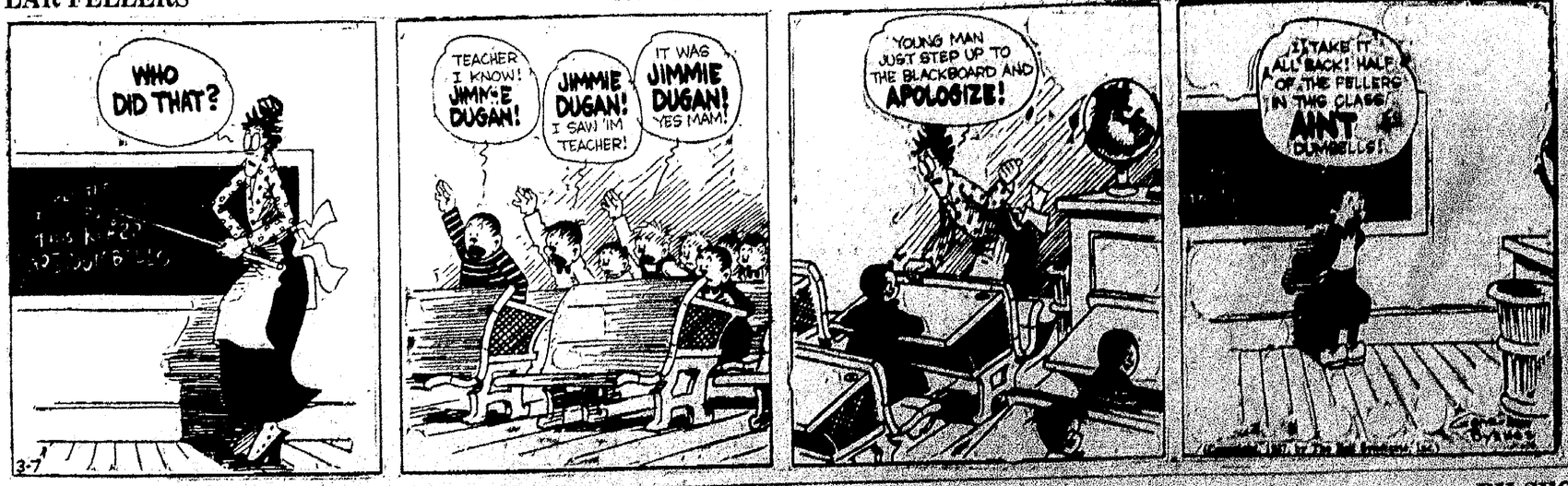
WHO DID THAT?
TEACHER I KNOW! JIMMIE DUGAN!
JIMMIE DUGAN! I SAW 'IM TEACHER!
IT WAS JIMMIE DUGAN! YES MAM!
YOUNG MAN JUST STEP UP TO THE BLACKBOARD AND APOLOGIZE!
I TAKE IT ALL BACK! HALF OF THE FELLERS IN THIS CLASS AIN'T SO DUMBELLS!
3-7

JIMMIE GAINS HIS POINT

BUGHOUSE FABLES

I JUST SOCKED THE CHIEF OF POLICE FOR INSULTING ME. — HE WANTED TO MAKE ME A CAPTAIN!
ATTA BOY -
HANK TO REGINA MORTIMER FORTH, TEXAS
© 1927, by King Features Syndicate, Inc. Great Britain rights reserved
3-7

THIMBLE THEATER

BY SEGAR

NOW SHOWING—VICTOR'S VICTORY

FATHER YOU MADE ME THINK THAT MY HUSBAND WAS GOOFY - BUT NOW I KNOW DIFFERENT
I'M NOT WRONG! HE'S A WEAK-MINDED SAP
ANYONE WHO INVENTS A THING AS SILLY AS NONPARKABLE CHEWING GUM IS CRAZY!
IF HE IS SO COO-KOO HOW DO YOU ACCOUNT FOR HIS HOBNOBBING ABOUT WITH VICTOR MOREGAIN?
VICTOR MOREGAIN ME EYE! HE'S GOOFY, TOO
BUT FATHER, MR. MOREGAIN WAS SMART ENOUGH TO TAKE A MILLION DOLLARS AWAY FROM YOU IN YOUR LAST DEAL

Want Ads

The Marion Daily Star

PHONE 2314

WANT AD RATES

1 insertion 9 cents per line.
3 insertions 7 cents per line, each insertion.
6 insertions, 6 cents per line, each insertion.

Ads not ordered for consecutive insertions will be charged at one time rate.

Minimum charge, 3 lines.
Average 5 words to the line.

CASH RATE

By paying cash for want ads the following deductions will be allowed:
1 TIME Order 5c
3 TIME ORDER 10c
6 TIME Order 15c

Charged ads will be received by telephone and if paid at office within five days from the day of expiration cash rates will be allowed.

Ads ordered for three or six days and stopped before expiration will only be charged for the number of times the ad appeared and adjustment made at the rate earned.

Errors in want ads will be corrected and an extra insertion given only when notification is made before the second insertion.

Persons advertising in these columns desiring their mail addressed in our care may do so free of charge.

Closing Time for Want Advertisements

All advertisements for classified columns must be in our hands before 10:30 o'clock a. m. on day of publication.

INFORMATION

NOTICE—We write automobile bill of sales. Two notaries at your service. Stoll, 133 E. Center.

STATE INSPECTED—Fruit trees, plants, perennials. 40 years experience. LAWRENCE FARM NURSERY, Phone 16522

Wanted, Ambitious Young Men and Women To Attend the Marion Business College

Day and night session the year round

Expert Marcelling, 50c
Call 6754. 482 W. Center.

MARCELLING, 50c
Phone 7291 for appointment
Mrs. L. Stratton, 480 W. Church.

WE ARE LOCATED—In our new home at 195 Union St. and are equipped to apply your new roof with the most durable asphalt roofings manufactured. Experienced roofers. We will appreciate your patronage. Phone 2803. DIAMOND ROOFING CO.

LOST AND FOUND

STRAYED—Sable and white collie dog. Call H. E. Ohls, 6259.

BLACK PURSE—Containing small change and ring valued as a keepsake, Sat. afternoon either at Post Office or Court House. Reward. Phone 3008.

ANGORA KITTEN — Lost, brown eyes, mitten paws, valued as a gift. Liberal reward. Phone 2445.

LOST—On Mar. 2 somewhere in business district memorandum book containing 2 bank certificates and other papers. Finder please notify W. G. Ringert, Cardington, Ohio, or phone 2241 Waldo. Reward.

LOST—Brindle and white bull dog. Answers to Prince. License No. 1774. Call Chas. Landon, phone 7252. Reward.

LOST—Three checks on Mimburn, Iowa Savings bank. Checks were in small red bill fold. Finder please call at 885 Mary-st. Reward.

HELP WANTED

MALE

WANTED—Man on farm to husk corn and general work. Call phone 15153 Marion.

MAN—With small family to work on farm. Must be experienced and a steady worker. House, cow, etc., furnished. Frank J. Sheckler, 1-4 mile south of Wyandot, phone 141-3112.

TWO EXPERIENCED FARM HANDS—One married and one single. House furnished. Best of references required. Box 258, care of Star.

SINGLE MAN—To work by month or year on farm. Phone 692 I, Mt. Gilead, Otto Lake, Edison, Ohio.

MAN—With car. For sales work. Call for Mr. Griffith, 458 W. Center-st.

AM ABOUT—To establish a new ground floor Real Estate office and need two live men to represent me in Marion. If you think you can sell real estate and have an auto, see me personally. Jules V. Barad, 133 W. Center-st. Room 9.

EXPERIENCED —Married man and wife for farm by year. Write Box 259 care Star.

A BATTERY REPAIR SHOP MAKES BIG MONEY AND IS ALWAYS BUSY

Are you satisfied with your present job? Are you sure of it next week or next month, or do you have to hunt a new job twice a year? Unless your job becomes better as you grow older, now is the time for you to get a shop of your own.

Tire and battery repairing is a good combination. No matter how slack general business becomes, tires and batteries must be repaired. 28 million auto and radio batteries must be maintained in service.

Only a few weeks in our school will make you a tire and battery expert. Many of our graduates have opened shops of their own and are clearing about $40 per month. We also teach:

AUTO MECHANICS — WELDING IGNITION AND GENERATOR WORK. MACHINE SHOP — BENCH WORK.

Day or evening classes. Learn while you earn. This school has world-wide reputation—students from 27 foreign countries now in attendance. Endorsed by Auto Manufacturers. Established 16 years. Big catalog free. Write today.

MICHIGAN STATE AUTO SCHOOL
227 Woodward-av. Detroit, Mich.

FEMALE

GIRL—For general housework. References required. Phone 3516.

ELDERLY LADY—Who wants good home. Will pay small wages. Phone 5640.

FRY COOK—Hotel Harding. Apply to chef.

GIRL—over 18 for general housework in small family. 319 Edgewood Drive. Phone 2698.

GIRL—Or middle-aged lady wanted for general housework. Phone 8702. 585 Thompson.

GIRL—Or middle-aged woman for general housework. Call at 162 Chase-av. Phone 4682.

SCHOOL OR BUSINESS COLLEGE GIRL—Wanted in good home to do household duties a few hours a day in exchange for room and board. Apply in person, 238 Cummin av.

SITUATION WANTED

WIDOW—With six year old boy wants housework to do in town. Good home rather than high wages. Front door, 402 N. State.

Nursing, All Kinds
Phone 6729.

HOUSEWORK WANTED — Phone 8589. 147 Blaine-av.

MARRIED MAN—Wants job on farm by month. Call 10532.

PRACTICAL NURSE—For all cases, including mental cases, wages reasonable. Prefer city. Box 268 care Star.

WOMAN—Wants work by the hour, from 8 to 10:30 and 1 to 4. 25c per hour. Phone 5806.

EXPERIENCED GROCERY CLERK Or manager. References required. Box 265 care of Star.

WANTED—MISCL.

WANTED — Lung sufferers to try Lower's Prescription for bronchitis, asthma, severe coughs and colds. Especially wonderful for that cough that causes worry. Don't delay. Sold by druggists. Manufactured by C. & I. Lower, Chemists, Marion, Ohio.

WANTED—A cold that our cold and grip tablets will not relieve. 25 cents the box. Sold only at Stump Pharmacy. Stump & Sams.

WANTED—Men and women who are now employed to study under expert accountant for responsible positions. In answer give occupation, age and education. Box 275 care of Star.

BOARDING HOME—For nice boy, 11 years old. Must be placed in school. Write terms, etc Box 270 care Star.

WASHINGS AND IRONINGS

WASHINGS DONE—With starched pieces sent home ironed. Phone 6182.

WASHINGS—Wanted at my home. Called for and delivered. 373 Commercial-st.

WASHINGS—To do at my home. Silk and curtains washed carefully. Call 0524.

DRESSMAKING

PLAIN SEWING—At home or will go to your home. Tel. 2459.

FOR RENT

FOR RENT—200 acres of good land on good road. Call 15223.

FIVE ROOM—House with 1 to 5 acres on Keener pike for rent. Also seed oats for sale. Phone 16521.

FOR RENT—Corner store room 132 N. Sandusky-av. One of the best business corners in the city. Rent reasonable. J. A. Wirth, Bucyrus, Ohio.

Well improved farm of 106 acres near Ashley, Ohio. Cash or grain rent. Tenant must come well recommended.
J. W. JACOBY,
Citizens Bldg.,
Phone 2569.

WHY NOT START—A business of your own in Marion's fast growing business section—Davids and Bellefontaine. We have a nice store room for rent at $20 per month. Phone 4243 days, 5209 evenings.

STORE ROOM—Large and well lighted. Second floor. S. Main-st. Phone 5133.

TWO SLEEPING ROOMS—Close in. Soft water bath; also garage. Possession now. 240 W. Pleasant, phone 5100.

FIVE ROOMS—With bath, redecorated and painted, in good condition. Over the offices of the John F. Lust Co. N. Main-st. Inquire of the John F. Lust Co.

ROOMS

FRONT—Downstairs furnished house keeping rooms. Adults. Private entrance. Private family. 335 Windsor.

GENTLEMAN—Can find a room in a strictly modern, private, home, close in. Phone 70044.

FURNISHED HOUSEKEEPING—ROOMS — Modern, also sleeping room. 190 W. Center. 253 S. Prospect-st.

TWO ROOMS—Upstairs furnished for housekeeping, private entrance, furnace heat. 126 Canby-ct, phone 7512.

TWO ROOMS—First floor, city and soft water, garden. Inquire 283 Oak-st.

DESIRABLE BUSINESS ROOMS — For rent. Newly papered and painted. 159 N. Main. Inquire John F. Lust Co.

FURNISHED SLEEPING ROOM — Steam heat. In down town district. Phone 2802 days or 5193 evenings.

TWO ROOMS—For light housekeeping. Outside entrance. 438 N. Prospect, phone 7492.

THREE FURNISHED—Rooms, modern, for light housekeeping. 230 Chestnut, phone 4792.

TWO MODERN ROOMS—For housekeeping. $5.50 per week. 380 N. Prospect-st, phone 4506.

FURNISHED ROOMS — For light housekeeping. 248 Chestnut. Phone 5150.

SLEEPING ROOM—In modern home, close in. Phone 6597.

FURNISHED ROOMS — For light housekeeping. Very reasonable. 396 N. State.

LARGE DOWNSTAIRS—Front room furnished for sleeping. Private entrance. Inquire 329 W. Center, phone 4116.

BOARD AND ROOM — In modern home at 481 E. Center, phone 6849.

LARGE FRONT—Room, furnished for housekeeping, furnace heat. Outside entrance. Inquire 329 W. Center, phone 4116.

FOR RENT

ROOMS

FURNISHED ROOM—Private entrance. No objections to children. use of electric washer and irons included, five minutes walk to Lee yards. 900 Silver-st.

THREE—Light housekeeping rooms, private entrance. Electricity, gas, garage. First house off Davids. 627 Herman.

LOARD AND ROOM—For man and wife. $12 per week, also garage. 627 Herman.

THREE NICELY—Furnished rooms for rent. Steam heated modern home. Inquire 287 Chestnut.

TWO OR THREE ROOMS—For light housekeeping. Private entrance. 350 W. Columbia, phone 5201.

FOR RENT—For light housekeeping newly furnished connecting rooms, on first floor, modern, close in, private entrance. Phone 2256 or 240 S. Prospect.

THREE FURNISHED ROOMS—For light housekeeping. Private entrance. Adults. Also garages. 371 Cherry-st.

TWO LARGE ROOMS—And bath. Newly furnished, strictly modern, steam heat. 662 E. Center, phone 9010.

HOUSES

6-Room House, 771 Bennett
Phone 4721.

HALF OF—Double BRICK—Modern six room, soft water bath 2 blocks south of Center. Phone 5321.

JULES V. BARAD—Have some desirable homes to rent. 133 W. Center, phone 2406-8620

FIVE ROOM—Upper duplex. Strictly modern. Located at 576 Davids. Inquire 666 Davids, phone 8701.

FIVE ROOM—Half double, corner Main and George-sts. Inquire 367 Oak, phone 7367.

FOR RENT—West side of double house on southwest corner of Church and Vine. Phone 3574.

FOUR ROOMS—Unfurnished and storage room, electricity, gas. 355 Pearl-st. $15. No children. Phone 5735.

FOR RENT—Two duplex just finished and ready for occupancy. Fahey just off of Silver, 5 rooms with bath. Near Silk Mills. Price $17.50 per month. Phone 3145.

HALF OF DOUBLE—House on Mary st with double garage. Phone 4752.

SECOND FLOOR DUPLEX — Also half of double house April 1. Not suitable for children. 254 S. Main.

SEVEN ROOM—Modern home with garage. Well built, easily heated. No. 676 Mt. Vernon-av. Phone 2488 and 2264 evenings.

STRICTLY MODERN — Six room house with garage, Blaine-av; also strictly modern 6 room house on Olney. Your choice between the two. Apply at 432 Olney-av or phone 3622.

MT. VERNON AV.
Near Baker-st.
EIGHT ROOM MODERN HOUSE
Splendid Condition
Call Mrs. Harvey T. Gracely,
Phone 2530.

7 rooms, Fles-av., $18.
5 rooms, Elk-av, $15.
5 rooms, partly modern, Mark-st, $16
5 rooms, partly modern, Oakland Heights, $20.
6 rooms, partly modern, Silver-st, $18.

JOHN OBORN, CITIZENS BLDG., Phone 2560.

APARTMENTS

FIVE ROOM APARTMENT—Water and heat furnished. Located at 243 W. Pleasant. Phone 7513.

APARTMENTS—Six rooms and bath, and one with 3 rooms and bath. Janitor service and heat furnished. Trumbull Apts., S. Main-st. See Janitor or wife A. M. Methany, Galion, Ohio.

FOR RENT—Finest 4 room apartment in city. Modern, steam heat. Janitor service. Phone 2163 or 7114 after business hours.

THREE ROOM FLAT — Modern, cleaned, east West Side Bank. No children. Reference. Phone 2417.

MODERN APARTMENT—In Oakland building. Soft water bath. Rent $20 per month. Phone 4243 days 5209 evenings.

673 E. CENTER—Apartment of three rooms with glassed in porch. Modern except furnace. Phone 9810.

APARTMENT—On E. Church-st near High-st. Three rooms and bath. Nicest location in Marion. Jules V. Barad, 133 W. Center, phone 2406-8620.

WANTED TO RENT

THREE OR FOUR UNFURNISHED Rooms by Mar. 15. Phone 9459.

FIVE OR SIX ROOM—Strictly modern house or apartment. East side. Before April 1. Call 6505.

PROPERTY FOR SALE

GrangerHaasGranger Realty Co.

33 Acres—East of Marion on good stone road, good building s and land. Will sell reasonably, if taken at once.

CASH BUYER—We have a client who will pay cash for cheap property located near Steam Shovel. What have you?

50 acres—near Prospect. This farm has a modern house, good barn and silo and outbuildings. Will trade for Marion property.

13 acres—near Marion on Prospect pike. Price $2,000.

Chestnut-st—6 rooms, bath, modern, except furnace. Will take vacant lot as part payment.

Room 20-21, 133 W. Center
Phones 2251-8231-8647-4579-7947

Hummer Values
Lots on Brightwood Drive
Durfee Drive, Mandeua Ave, Mt. Vernon Ave.
Sidewalks in and paid for

IMPROVED LOTS ON VINE ST.—Franklin-st., Olney-av, and Park Boulevard.

LAFAYETTE ST. LOTS—50x120 ft. Asphalt paving, sidewalks, gas, sewers, water taps all in and paid in full.

PARK BOULEVARD HOME—Six rooms, strictly modern, hardwood floors.

$540 WILL BUY A LOT—In Darlington Court with all improvements.

Genevieve Hummer
Phone 6209 467 Mt. Vernon.

PROPERTY FOR SALE

FOR SALE—SMALL PAYMENT No. 242 Blaine-av, 7 room, single, well built, has bath, gas, electricity, full basement with coal furnace. Good porches. Nice yard, shrubs, flowers and trees. Paved street. $3,500 first loan, payable $25 per month. Make an offer to Nutter, 59 W. Gay-st Columbus, Ohio.

The Jones Realty Company

OWENS ST.—Six rooms, electricity, gas, city water, double garage.
SPECIAL THIS WEEK—Creston-av. Six nice rooms, basement, gas, electricity, water, inside toilet and nice lot at $2,700.
DAVIDS ST.—Six rooms, gas, electricity, water, inside toilet, basement and extra large lot.
CALL A. L. MALOTT, phone 2097 for Oakland Heights lots also to list your property for sale or trade.
FOR HOMES SEE JONES
Call 2501-2967.

HOUSES

MY HOME—At 248 Chestnut-st including double garage with cement floor. Reason for selling, leaving the city. Mrs. Ross Patterson.

Buy your home with your rent money. A fair down payment starts you in. Let me explain the plan and show you my list of well built homes.

New, modern, 6 rooms, garage and breakfast on east and south side choice locations.

Six rooms, Barnhart-st. Modern and a bargain.

Six rooms, Clinton-st, at $2,600.

J. P. Huling
OWNER & BUILDER
Phone 5192.

FOR SALE—Nine room semi-bungalow, strictly modern. Condition excellent hardwood, hot water heat, soft water bath, double garage. A real home. Phone owner 6206.

BUNGALOW—Six rooms, strictly modern, hardwood finish and floors. Living room has built-in bookcases and fireplace. Built-in buffet and table linen chest, close in dining room Large airy clothes press with window off of each bedroom. Soft water bath with tiled floor. Built-in cabinet in kitchen. Pipe furnace. Full basement, laundry tubs, double garage. Nice lot.
JOHN WAYNE MARTIN,
Room 9, 133 W. Center-st.,
2406 8620 7464

Cowan Specials

S. PROSPECT ST.—Near Bellefontaine. A fine large, 8 room, strictly modern home. Beautiful oak finish, hot water heat, extra plumbing, and built in features. Near school and street cars and only five minutes walk to the court house. See us about it.
VERNON HEIGHTS—One of those charming, distinctive homes in this highly restricted neighborhood can be bought for less than $10,000. Six rooms, large living and dining rooms, sun parlor and extra fine kitchen. See us for exact price and full particulars.
OAKLAND HEIGHTS—One of the best homes in this district, located on a large corner lot on Bellefontaine-av. Sacrifice price $8,000.
PARK BOULEVARD—$200 down and $10 per month buys a nice home all modern except furnace. Lot 60x165.
COWAN REALTY CO.,
133 W. Center-st., phone 3105.

Easy Payments

FIES AV.—Five rooms, electricity, gas, garage. $2,250; $50 down.
UNCAPHER AV. — Five rooms, bath, electricity, gas, basement, enclosed porch, large lot. $4,000; $100 down.
LINCOLN AV.—Five rooms, bath, small basement, electricity, garage, paving paid, newly papered, varnished and painted. Right off car line. Only $4,000. Rent as rent.
UHLER AV.—Six rooms, strictly modern, hardwood floors, up and down attic, all the built-in features, mantel, enclosed porch. Fine condition. $5,600; $300 down.
FOR TRADE—We have two good cheap homes to trade for a home around $6,000.

C.D.&W.E.Schaffner
120½ S. Main-st. Phones 2310 or 6277

You Should See

This big value—a charming new semi-bungalow on E. Church at $5,950. Has a cozy breakfast room with table and four chairs; a compact, step-saving kitchen with spacious built in cupboard. Window seat in dining room, mantel, bookcase and cloak closet in living room. Three room basement, garage. Dozens of other features you must see to appreciate. A home with quality in every detail. A real value, we'll say, at $5,950. May we show you?
Easy terms, or your cheaper property in trade.
C. Scheil, builder, room 17 over Woolworth's, phone 5145 or 7756.

PROPERTY FOR SALE

HOUSES

SEVEN ROOM HOUSE — Newly painted, all new spouting, assessments all paid out, on West Side near all shops on good street. Very reasonable, part cash, rest as rent. Owner leaving town. Inquire 154 Merchant.

For sale—Six room house, 282 Chestnut-st, city water bath, paved street paid. No basement.

Six room house, 847 Wilson-av, double garage. Gas, electricity, city water and well.

Six room house, 722 N. State. Gas, well, electricity and cistern. Roughed in for bath, nice basement.

Five room bungalow, 222 Boone-av. Gas, well, cistern, electricity and fireplace. $2,750; $200 down.

Seven room house. 231 N. Seffner-av. Gas, well, city water, electricity, cistern, sink, inside toilet, double garage, paved street paid out.

Six room house. 271 Edward-st. Basement, inside toilet, roughed in for bath. $3,700; $200 down.

Five room bungalow. 685 E. Farming. All modern except gas. Has new garage. $3,250.

Would sell any of the above property on terms or would exchange for small property.

STEWART G. GLASENER,
Builder & Realtor
Office 136 Homer-st Phone 2139

Six rooms with bath, hardwood floors, mantel, built in features in kitchen, full basement, furnace, garage on paved street one square from Oakland Heights School. Owner will sell for $500 down, balance monthly.
J. W. JACOBY
Citizens Building,
Phone 2569.

NEW SEMI-BUNGALOW — Strictly modern five rooms and breakfast room. Hardwood floors in living and dining rooms. Built in features, blinds and linoleum. Was built for a home. See M. S. Miller, 631 N. State-st.

BUNGALOW BARGAINS—Am building several cosy bungalows on Clover-av. Why not talk with the builder and have one of these finished to suit your own ideas? Just a small down payment, balance as rent.
H. F. STOCK
REALTOR AND BUILDER,
130 E. Center-st Phone 5171-2827

Roy C. Holdridge

Seven room house, modern, S. High-st. Sale or rent. Special price for few days.

Seven room house mostly modern. 146 Dix. Cheap.

82½ acres east on Harding Highway. Will trade for Marion property. 50 acres east. Good black land. $5000.
120-160-240 and 156. All good farms Good buildings.
Can give possession on all these farms this spring.

Room 5 Nat'l Citz Bank Bldg.
Phone 2574.

LOTS

NICE BUILDING LOT—West side of Kensington Place. Priceed at $300 for a short time. Phone 5405.

FOR SALE—By owner lot on Vernon Heights Blvd., near Mt. Vernon-av. Phone 6112.

FARMS

FOR SALE—88½ acres, 1 mile north of Waldo on highway. Possession any time. W. D. Oborn, Waldo.

HOUSE AND 2 1-3 ACRES—Also tract of 16 acres, six miles south of Marion on state road. Phone 5133.

FOR SALE OR TRADE

For Exchange: Improved farm of 106 acres, on stone road, seven room dwelling, large barn, granary, and out buildings in good repair, half mile to Ashley High School. Immediate possession. Will exchange for Marion property or smaller farm near Marion.
J. W. JACOBY,
Citizens Bldg.,
Phone 2569.

Four houses on Kenton-av. A real bargain for some one. Will trade or sell.
J. A. M. SANSOTTA
REAL ESTATE—INSURANCE
Room 16 Citizens Bldg.
7141 Phone 5526

FOR SALE OR TRADE

SIX ROOM HOUSE—Mostly modern. Fine location on car line. Will take closed car as part payment. Phone 5044.

50 ACRES—Northwest of Richwood, fair buildings and good land for sale or will trade. Inquire C. H. Mosher, 246 Likes av.

CHENEY AV—Six rooms, strictly modern. Cheap for cash or easy terms. Will take vacant lot worth about $1,000 in trade.
Cowan Realty Co.

LIVE STOCK FOR SALE

HORSES, CATTLE & ETC.

EIGHTEEN SHOATS — Averaging 125 lbs. Phone 2923 Waldo exchange.

REGISTERED HOLSTEIN CATTLE some fresh and will be fresh, also some grades. Phone 212 Q Carding ton.

SEVEN CHESTER WHITE — Sows and pigs. Also general purpose horse, cheap. Phone 20202

TEAM OF MULES—Weight 2400. Team of matched mare mules 2 and 3 years old. O. L. Johnson, Agosta O. phone 68X, LaRue.

HORSES, MULES—Fresh cows for sale at Bower's Sales and Boarding Stable. Just north the Daly dairy on west side N. Prospect-st. Phone Barn 2072 or Home 5761.

TEAM YOUNG WORK HORSES—Extra well broke to farm work. Weight 2,800. Also chunky gray mare, 6 years old, weight 1,450. 695 E. George-st.

FEED & SUPPLIES

CLOVER SEED—BOTH ALSIKE AND RED—Extra quality and free from weeds. Year old stock $24 per bushel. Phone 15351.
MERLE YOUNG,
First House south of Pleasant Inn
Alsike Clover Seed Home Grown Phone 15284.

WE HAVE a good used tractor outfit, two disc harrows, a grain drill, end gate, seeder and cream separator for sale at the right price.

FARMER'S IMP'LT CO.,
Phone 7253 216 N. Main

PUBLIC SALES

Public Sale

The undersigned will sell at public auction at the farm residence of Albert Garver, one mile east of Brush Ridge on Morral and Tobias pike, on

Wed., March 9

at ten o'clock sharp

The following personal property:

7—HORSES—7

1 black matched team weighing 2,200; 2 bay general purpose mares, 10 and 12 years old; 1 bay saddle mare; one good large work pair.

14 Milk Cows & Heifers 14

Five good cows in full flow of milk or to freshen soon. Five Jersey and Guernsey heifers coming two years old, 3 to freshen soon. Four yearling jersey heifers. This is all good, high class milk stuff.

27 head of good Delaine Ewes. Bred to lamb April 1st.

Farm Implements

Four sets of double work harness; 8 ft. Deering binder; 1 corn binder; 6 ft. McCormick mower; 5 ft. McCormick mower; 2 hay loaders; side delivery hay rake; sulky plow; John Deere breaking plow; set of John Deere tractor plows for Fordson; 6 cultivators; 1 two row cultivator; 4 double discs; 1 double disc for tractor; 1 three row corn planter; 1 Gale two row corn planter; 1 twelve hole grain drill; 1 alfalfa seed drill; 1 Hoosier oats seeder; 1 ensilage cutter; two good wagons with grain beds and stock racks; 1 flat bottom rack; 1 four section harrow; 2 Blue Bar self feeders; hog fountain; several galvanized hog troughs; half barrel Atlas motor oil; oil drums; 1 DeLaval cream separator.

FORD ROADSTER
Good condition, lots of Extras, small tools, etc.
Terms made known on day of sale.

Albert R. Garver
Lillian M. Holdridge
L. L. Miller, Auct.

MISCL.—FOR SALE

NEW MAGAZINES — Papers.—Phone 3049.

GOOD SET—Heavy breeching harness S. E. Bretz, phone 2823 Morral.

GRAND PIANO BOXES
Here is a lot of excellent lumber for a small amount of money.
ACKERMAN PIANO CO.,
S. Main

SOFT COAL STOVE—Large, good heater. Spring coat, size 16. Phone 3867. 197 Windsor.

GOOD THINGS TO EAT

CLOVER HONEY, EXTRA QUALITY—Thick, ripe, delicious. Delivered to your door, 5 lb. pail $1. Phone 15454.
MERLE YOUNG,
1st House South of Pleasant Inn

FOR SALE—Several kinds of fine home made jellies. Also stand table and rocker. 215 Boone.

HOUSEHOLD GOODS

HOUSEHOLD GOOD FOR SALE—Including radio and electric phonograph. 384 Hane-av.

A SLIGHTLY USED—Drop head Singer sewing machine. $35. Large baby bed, $3; White Angora kitten, $5. 218 N. Grand-av.

PREMIER DUPLEX SWEEPERS
Now is the time to own one
Easy terms. Small down payment
Liberal allowance for your old cleaner.
R. L. ANDREWS,
315 S. High-st.

TWO PIECE—Custom made mohair davenport suit. Only used a short time. Phone 6206.

LARGE SELLARS KITCHEN CABINET—Oak library table, oak leather rocker, walnut 3 piece bedroom suite, 9x12 Axminster rug, 6x9 velvet rug. Singer sewing machine and curtains and drapes. Can be seen 767 Henry.

Big New Stock
9x12 Congoleum Rugs
$7.95
LENNON FURNITURE CO.,
231 W. Center.

SAVE MONEY
USED FURNITURE AND STOVES
Marion Furniture Exchange
Next to Blakes 198 W. Center
O. W. MELHANEY.

BUSINESS EQUIPMENT

SUPPLY CABINET—New Underwood typewriter, 3 office chairs, Congoleum rug. Phone 5073.

New TYPEWRITERS Rebuilt
Royals Underwoods Coronas
For Sale— For Rent —Repaired
Safes Desks Chairs
Filing Equipment — Office Supplies
The Monarch Prtg. & Supply Co.

MISCL.—FOR SALE

MUSICAL INSTRUMENTS

FRESHMAN MASTERPIECE
Six tube one control
The Radio that gets everything
BILL MENSCHEIN,
142 N. State-st, phone 2706

WE WISH TO ANNOUNCE that we are discontinuing our line of King, Zenith, Grebe and Apex Radios.

We will offer very attractive prices on sets remaining in stock.

A. W. TIBBALS ELECT. SHOP,
146 N. Main Phone 6294

RADIO BARGAINS
We have radio sets from
$50 up, complete
at the home of the
Sonora Radio
If you are going to buy be sure to see these sets at once
Jess T. Dowler & Son
675 Windsor-st. Phone 2987

AUTOMOTIVE FOR SALE

PASSENGER CARS

FORDS-FORDS
1 Ford 4 door sedan fine condition $295
10 Ford coupes $125, $175, $200, $225 $250.
Four Ford tour. $75, $90, $100, $110.
We are completely sold out of Ford Tudor Sedans, expect more in soon. Watch this adv for Ford Tudors.

CHEVROLETS-CHEVROLETS
1-26 model Chev. coach, like new $425
1-26 model Chev. sedan nice as new $495.
3 Chev. coupes $75, $95, $150.

ESSEX-ESSEX
2-25 Essex coaches, swell shape $450
1-26 Essex coach nice as new $555.

OVERLANDS-OVERLANDS
1-25 Overland DeLuxe sedan, 4 door job, 5 good Miller balloon tires, upholstering, like new, mechanical condition first class, new Duco Laquer paint job $525.
1-24 Overland touring, nice as new. Five nearly brand new tires, runs fine, $225.

TERMS-TRADE-OPEN EVENINGS
STOUT USED CAR CO.
227 N. Main Phone 7131

Good Used Cars

'26 Olds DeLuxe sedan, like new.
'26 Overland DeLuxe sedan, like new.
'25 Maxwell tour, nearly brand new.
'25 Ford coupe on balloons, extras.
'25 Olds DeLuxe coach, extra good.
'25 Chevrolet tour. on balloons, extras.
'25 Chevrolet coach, on balloons extras
'25 Reo sedan, on balloons, extras.
Willys Knight coupe sedan, like new.
Willys Knight sedan, extra good.
Cadillac coupe, just like brand new.
Paige Big 6 Brougham, splendid condition.
Dodge tour., repainted, all new tires.
Hudson 7 pass. sedan, new tires and repainted.
Chevrolet coupe, new tires and repainted.
TERMS TO SUIT YOU
Open Evenings and Sundays.
Hoch Motor Sales Co.
194-8 S. Prospect-st.,
Next to Fire Dept.

OVERLAND TOURING — Wire wheels, 5 good tires, good running condition. Model 854. $100 if sold soon. Mrs. Alice Lytle, 775 York-st.

OVERLAND CHAMPION COACH—First class condition. Mrs. George Johnson, 409 Girard, phone 5998.

Fords - Fords - Fords

2-1926	Ford Tudors, like new	$350
2-1926	Ford coupes	350
2-1925	Ford coupes	250
2-1925	Ford tourings	275
2-1925	Ford Tudors	275
2-1925	Ford 4 door	300
1-1924	Ford 4 door	275
1-1923	Chevrolet touring	125
1-1925	Overland coach	350

TERMS-TRADE-OPEN EVENINGS
Dependable Used Car Co.
Corner Olney and Center Phone 2979

Exchanged Cars

25 Packard coupe, a bargain and looks like new.
26 Dodge DeLuxe sedan, a buy driven only nine months.
24 Dodge touring, very low mileage a dandy.

ALSO
Dodges-Fords-Chevrolets
Overlands and Studebakers

DODGE BROTHERS MOTOR CARS
GRAHAM BROTHERS TRUCKS
Guy C. Stoltz
N. Prospect between Center and R. R.

BARGAINS—BARGAINS
These are the prices not down payments.
Ford touring, new tires only....$ 50
'24 Ford coupe, new tires only.. 295
Dodge touring, extra good..... 195
Maxwell touring, all new tires..... 49
Buick 6 touring runs extra good.. 195
Oakland 6 touring Duco finish.. 75
25 cars $75 and up.

TERMS TO SUIT YOU
Hoch Motor Sales Co.
194-8 S. Prospect-st.,
Next to Central Fire Dept.

TRUCKS AND TRACTORS

FORDSON TRACTOR—With Oliver plows in good working order. $200 complete. Guy's Hardware, 196 N. Main-st.

GOOD USED TRUCKS
Nash 2½ ton truck on pneumatics and electric lights and starter, cab and body, a real truck at a very low price.
Republic 1½ ton truck, real cheap.
Packard 3½ ton truck, motor new, 4 new Giant solid tires, cab and body, a real buy.
TERMS TO SUIT YOU
Open Evenings and Sundays
Hoch Motor Sales Co.
194-8 S. Prospect-st.,
Next to Central Fire Dept.

BUSINESS SERVICE

FURNITURE REPAIRING AND UPHOLSTERING
LATEST DESIGNS
WALTER HOUPT, PHONE 4508.
Rear 132 S. High

WALL PAPER CLEANING—Hanging and painting. Phone 5314.

FARM MACHINERY REPAIRED
Forest Machine Co.
MACHINE AND REPAIR WORK
183½ N. State. Phone 2493.

BUSINESS SERVICE

Decorating & Painting

Let us show you our new 1927 wall paper. Our prices are right. Our work first class.

Harold E. Clark
556 Monroe Phone 3663

WALL PAPER
Get your spring papering done now. When you repaper this spring why not put on a selection from the beautiful
BIRGE LINE
E. GILLESPIE
Phone 8769 678 Davids-st

HAVE YOUR WINDOWS WASHED By The Marion Window Cleaning Co. Phone 2269.

Alemite Service
Midcontinent. 893 E. Center.

Multigraphing

Use multigraphing instead of printing for personal letters, office forms, statements, business notices, etc. Economical. Investigate—Phone 2670.
THE J. H. MAISH COMPANY

Clock Repairing

A. S. KEELER
Miller Market or 186 St. James

PAPER HANGING AND PAINTING
Call evenings
Phone 16214
Z. W. McClung

PAPER HANGING
Also a good line of paper.
Lawrence Hamner, phone 4039.

AUTOS WASHED AND GREASED
Day or night. Cars called for and delivered without extra charge. Storage $4 per month. Albert Bros., rear 146 N. Main, phone 2083.

PRINTING
As you like it When you want it
LANGLEY'S
Opposite the Jail.

WALL PAPER
Only 1927 Patterns
Expert paper hanger
Phone 2708-7513
Blumenschein or McFarlin

WIRING AND RADIO—Repairing by first class electricians. All work guaranteed. Phone 8672.

SUITS CLEANED AND PRESSED, $1.50
Suits Pressed, 75c
Work called for and delivered.
Acme Dry Cleaners
Phone 4182 134 Olney-av

PRINTING
New type for every job.
Multigraphing
Steel Filing Equipment
Service
THE MARION PRINTING CO.
Phone 6264 129 N. Prospect

HAULING & STORAGE

Moving, trucking, cinders, stone coal Anything, anytime. Phone 9537 N. D. Noggle, 268 Barnhart

MOVING—Local and long distance; also stock hauling or hauling of any kind. Call W. N. Travis, phone 5479.

MANURE FOR SALE — Ashes and rubbish hauling, cisterns cleaned. We buy rags. John Burrey. 2779.

CINDERS—Ashes, rubbish, all kinds of light hauling. Prompt service. George Burrey, phone 2879.

We give real service.
PADDOCK TRANSFER & STORAGE CO.
Moving, Storage, Packing

GARVER TRANSFER—All kinds of hauling. Get our prices first. Quick service. Phone 4492.

FUEL & BLDG. SUPPLIES

Good Coal

Sunday Creek Hocking	$6.50
Percock Pomeroy	6.50
Pomeroy Egg Size	6.50
West Va. Splint	7.00
Dorotha Lump	8.00
Pocahontas third vein	8.50

C. W. Leffler & Son
Phone 4243 116 N. High-st.

Notice

West Virginia Splint Lump..... $7.00
D. C. GASTER Phone 2861

Coal—Coal—Coal

HIGHEST QUALITY LUMP COAL from the heart of W. Va. You get 2,000 pounds in every ton when you order from us.

GENUINE RED ASH LUMP	$7.00
BLUE JAY SEMI-ANTHRACITE LUMP	7.75
No. 4 POCAHONTAS LUMP	8.00
No. 3 POCAHONTAS LUMP	8.50

K. & R. Coal Co.
Phone 3252. 125 Leader St.

Coal quality Coal
QUALITY FIRST OUR MOTTO
We handle the cream of West Va. coal.
Blue Star Semianthracite
W. Va. Red Ash Splint
Blue Faultless Block
Only representatives of Blue Star in Marion.
Blue Star Coal Co.
Phone 2380 Truman Lewis, Mgr.

Coal! Coal! Coal!

Cheap coal can be bought any time anywhere but now is the time to buy good coal. KENTUCKY BLUE BELL at
Economy Lumber Co.
Phone 2524 513 Silver
C. G. Ritzler, Mgr.

MONEY TO LOAN

WE BUY AND FINANCE SECOND MORTGAGES on Marion Real Estate
THE MARION MORTGAGE CO.,
Room 17, over Woolworth's.

5% Farm Loans 5%
5, 7, 10 or 33 year term, privilege to repay any or all at interest periods.
C. H. CONLEY, 116½ S. MAIN

INCORPORATIONS

Mar. 7—Today's incorpo-

Wayne Avenue Cher-
Charles J. Wagner,
Ralph W.
Hopkins, Roger H.

Miller Wrecking Co,
F. Miller, Elsie
Miller, George A.
L. Perks.

NOTICE OF SALE OF BONDS

...on road ...sled
...and the F and
...of Marion County
...be received from
...by the Commis-
...pm ...
...Bonds"
...be dated as of
...day of December
...directions and
...
...thousand (...
...ree for Two Hun-
...due
...
...Bonds
...for
...
...
...

MARION COUNTY TO FIGURE IN WAR ON BORER

Nine Townships Will Form Part of Battleground in Extinction Fight

Nine townships in Marion County, comprising the two northern tiers, will form part of the battleground of the state over which state and federal agents will attempt to stamp out the European corn borer.

With funds now available from both state and national governments, the strongest and most extensive of the moves yet made by government forces to rid the country of the corn borer will start within a few days. Every means at the command of the state will be employed in the fight. A small army of fighters, armed with implements of death for the corn borer will take the field as soon as Governor Donahey signs the Hamilton bill, passed by the legislature last week.

Marion County is on the edge of the present quarantine line, extending across the state. The quarantine takes in the two northern tiers of townships within the quarantine line and leaves the northern townships outside. It is in these northern townships that the workers will attempt to destroy every corn stalk in sight so that the crop of corn next year will not suffer from the depredations of the corn borer.

The townships which comprise the present quarantine zone are Pleasant, Salt Rock, Grand Prairie, Scioto, Tully, Montgomery, Big Island, Marion and Claridon.

With the expected signing of the Hamilton bill this week, the present quarantine line may be moved 20 or more miles south of this present line. The bill gives Director of Agriculture Charles V. Truax the authority to move the quarantine belt if necessary, and to set up whatever precautions are necessary to prevent the spread of the corn borer.

The state government has appropriated $200,000 to pay for the extermination of the corn borer in Ohio. The federal government has set aside $2,000,000 for the work in Ohio. Both state and national government will cooperate in the drive scheduled to start this week.

Farmers will be asked by the borer men to do one of four things with their old corn stalks, namely:

Burn all old corn stalks, plow them under, shred them, or put them in a silo.

The corn borer larvae, wintering in the stalks, will be killed by heat of burning or placing in a silo. Plowing the stalks under forces the larvae from the stalks and they die of exposure, which result is also caused by shredding the stalks so that the larvae are killed.

Seek Cooperation

The cooperation of federal employes, who will take part in the antiborer drive, is sought from every spot in every township now under the quarantine. They will ask the farmer either to destroy the corn borer on his own land, or allow them to do it.

Marion County so far has not been among the counties hard hit by the corn borer. The area in the county known to be infested with the pest, however, will be thoroughly covered by the state and federal agents.

The date for the start of the drive against the corn borer has not been set. Director Truax is forming his battle plans now, according to word from Columbus, and expects to have them in readiness by the time Governor Donahey affixes his signature to the bill.

NEW PEPPY STYLES
AT LOWEST PRICES
FOR WOMEN

$2.98

FOR MISSES

$1.98

THE SHOE MARKET
Down on South Main.

$3 and $4
RICHMANS TROUSERS
Serviceable Materials
Factory to You
No Middleman's Profit
THE RICHMAN BROTHERS CO.
120 South Main St.

GRAND—Thurs., Fri., Sat.
WILLIAM FOX Presents
WINGS of the STORM
Combination Program

Special Sale
In Pants
Values to $5.00
This Week at
$2.95
WM. P. KELLY
438 W. Center.
Opp. Boulevard.
Out of the high rent district.

GLASSES FITTED
Dr. R. C. Price
OPTOMETRIST
Over Marion Theatre
168 W. Center St.

STIMULATION GREAT FOR OLD AGE

Quick Way to Renew Vitality

Because it helps to modify the nutritive processes, scientists claim that proper stimulation has a pronounced moderating effect on the breaking down processes in the human body and thus may add ten years to the average life span.

To get real nourishment out of the food you eat is life-giving, and the body-building elements thus created nourish the tissues and strengthen the nerves and vital processes. When there is incomplete nourishment, even though you eat heartily, disintegration of the body cells follows, and we become run-down, thin and undersize.

A remarkable stimulant-tonic has been devised for just such conditions as these. It is delightfully palatable and is prepared by an old Virginia concern in business for nearly a century. Druggists and physicians have come to know this stimulant as "Old Monticello Tonic." Get a bottle today from your druggist, take a small wine-glass full before your next meal—see how much better you eat—feel the glow of stimulated functions throughout the body. A few days' treatment will bring a quick change in run-down conditions and overcome lack of energy.—Adv.

JOINT REVIVAL SERVICES HELD AT MT. GILEAD

Evangelistic Campaign Enters Final Week; Methodist Church Filled

Mt. Gilead, Mar. 7—The Methodist Church was filled to its utmost capacity last night as the last week of the joint evangelistic services was entered. Services the first week were held at the Baptist Church, last week at the Presbyterian Church and will be concluded Friday night at the Methodist Church.

Singing by the choir made up from the three churches, and the congregation, led by Rev. Porter was excellent. Miss Martha Terry sang a solo.

Rev. D. E. Miller, pastor of the Baptist church, offered prayer and read the Scripture lesson.

Rev. Daniel Hamill, pastor of the Presbyterian church, preached the sermon. His message was eloquent and inspiring.

MRS. R. H. FINEFROCK IS INJURED AT PROSPECT

Prospect, Mar. 7—Mrs. R. H. Finefrock slipped on the linoleum in her kitchen last Thursday, throwing her knee out of place and tearing the ligaments.

Miss Esther and Paul Keller of O. W. U. came home Thursday night, and have been having lagrippe.

Miss Margaret Sites of Delaware was a week-end guest at her home here.

Mrs. C. P. Herr is quite ill of lagrippe at her home on S. Main-st.

Mr. and Mrs. B. F. Ackley moved to the farm north of Marion on the Bucyrus road, which they recently purchased.

Miss Marjorie Crawford was a week-end guest of Miss Vera Almendinger, east of town.

Miss Marion Gamble of Marysville was a week-end guest of Miss Princess Biggerstaff.

Rev. O. F. Smith preached in Wesley Methodist church at Marion, Sunday night, owing to illness of Rev. Darling, pastor of Wesley Church. Rev. Kamble, conference Epworth League president, occupied the Prospect Methodist pulpit.

NEVADA DEBATERS TO MEET SALEM AT HOME

Nevada, Mar. 7—The question for county debate this year will be, "Resolved, That the direct primary should be abolished." The preliminary debates will be held on Mar. 11, the Nevada negative team going to Marseilles, and the affirmative team debating with Salem at home. Judge E. E. Crow of Upper Sandusky will act as judge at the debate at Nevada, and Deputy Probate Judge Daniel Reynolds of Upper Sandusky will judge the debate at Marseilles.

The members of the affirmative team are: Anna Jane Miller, Hoover Blair, Lavere Healy and Dorothy Miller. Those on the negative team are: Willis Kuenzli, Virtue Winter, Marguerite Schindler and Edith Larick.

The schools winning will hold a triangular debate March 18, the winner to receive a beautiful trophy.

WESTFIELD CLUB MEMBERS ENTERTAINED AT PARTY

Westfield, Mar. 7—The Kensington club met with Mr. and Mrs. Ernest Knuchel Friday night. Radio and other music was enjoyed. Those present were Mr and Mrs. F. O. Vansickle, Mr. and Mrs. Olen Bartlett, Mr. and Mrs. Homer Jacoby, Mr. and Mrs. J. L. Fargo, Mr. and Mrs. Charles Dildine, Jr., Mr. and Mrs. Harper Oborn, Mr. and Mrs. Clifford Foust, Misses Bertha Smith, Edna Fargo, Kathryn Foust, Gertrude Vansickle, Dale Knuchel, Ralph Bartlett and the host and hostess. A fine lunch was served.

IBERIA LADIES' AID ELECTS NEW OFFICERS

Iberia, Mar. 7—The Ladies' Aid Society of the Federated Church met with Mrs. Arthur Auld for an all-day meeting, Friday. Mrs. Marion Soade, Mrs. Raymond Miller and Mrs. Harry Crawford were assistant hostesses.

Officers were elected as follows: Mrs. Chancey Ott, president; Mrs. William Nesbitt, vice president; Mrs. Walter Crider, secretary; Mrs. Arthur Auld, treasurer. Four invited guests were present, Mrs. J. H. Morrison, Mrs. Fred Sheckler, Mrs. J. A. Auld of Galion and Mrs. Verne Campbell of Mt. Gilead.

MARYSVILLE CHURCHES TO CONDUCT SERVICES

Marysville, Mar. 7 — Marysville Churches will hold special services during the Lenten season. The first of a series of services for this period was held in Trinity Lutheran Church Friday in the German language. English Lenten services are also held on Sunday night. Special Lenten and Evangelistic services are being held in the First Methodist Church on Wednesday of each week. Lenten services at the English Lutheran Church are held on Sunday evenings and at the Catholic Church on Wednesday and Friday evenings of each week.

HYDRAULIC PRESS MEN ARE GUESTS AT BANQUET

Mt. Gilead, Mar. 7—A banquet was given at the Moreen room at the Globe Hotel for the employes of the Hydraulic Press Co., who had not been late to work for a year.

About 26 persons enjoyed the five-course dinner.

Hugh Fuller, humorist and lecturer, was the main speaker. Others on the program were F. B. McMillen and Mrs. Howard McMillen.

PARENT-TEACHER GROUP IS PLANNED AT ASHLEY

Ashley, Mar. 7—There will be a meeting at the Ashley School auditorium, Tuesday night, Mar. 8, at 8 o'clock for the purpose of organizing a parent-teachers association. There will be a speaker from the State Department of Education present to explain the work of such an organization. Local speakers will discuss the local need of such an organization.

Important Announcements

There's Something of Interest in Every Line

CARD OF THANKS

We wish to express our sincere thanks to the minister, Miss Bradshaw, and our friends and neighbors for their kindness and sympathy in the sad bereavement of our husband and father.

Mrs. Alice Lytle,
Mrs. C. H. Redmond,
Mrs. LeRoy Schick.

Simonwski Rebecca lodge penny supper, Tuesday night, March 8 at I. O. O. F. hall, N. Main-st, 5 to 7:30. Every body invited.

CARD OF THANKS

We wish to thank our friends for their kindness and floral offerings at the death of H. H. Beaver.

Mrs. H. H. Beaver and Family.

Hollyday Rug Company, Rug Cleaning exclusively. Nuf sed. Phone 4156. Adv.—Fri-Mon-Wed-tf

CARD OF THANKS

We desire to thank all neighbors and friends for their help and sympathy during the illness and death of our beloved son and brother, also thank all who donated cars and all who sent flowers. We also thank Rev. Shillinger and the singers for their words of sympathy and consolation. We also thank Dr. C. G. Smith and his nurse, Miss Dorothy Oborn and Mr. Gunder for their thoughtfulness and kindness.

Mrs. Margaret Hildreth.
Mr. and Mrs. Dewey Hunter and children.

CARD OF THANKS

We wish to extend our grateful thanks to our neighbors and friends for their kindness and flowers. Those who furnished cars, also Rev. B. L. George and others for their consoling words. Mr. Curtis for his kind services in our sorrow during the sickness and death of our dear mother.

Mr. and Mrs. Charles Fink,
Mr. and Mrs. Cale Smith,
Mr. and Mrs. Roy Mann.

WALDO SENIOR CLASS PLAY WELL ATTENDED

"Commencement Days" Presented Two Days; Draws Capacity Houses

Waldo, Mar. 7—The annual play put on by the seniors, "Commencement Days" Thursday and Friday night drew capacity houses at both performances. Elmer Rengert represented Mr. Douglass, editor of The New York Daily; Donald Augenstine, Billy Douglass, his son, just out of Columbia University; Harold Rengert, Frank, his younger son in disgrace; Irvin Thompson, Brick Harding, an Amherst College man and friend to Billy; Raymond Burnosky, Prof. Peck, head of biology department at Colton; Fred Weber, a private detective; Bonnie Baker, Lorraine Douglass, Mr. Douglass' daughter; Mildred Hecker, Kate Wells, president of senior class of Colton College; Viola Waddell, Ada Klingel, Emmy Lou Dudley and Teddy Dudley, senior twins; Betty Selanders, Bugsy Merton; Verna Mae Goupf, Jo Ann Ormsby; Geraldine Selanders, Nan Nixon, the artist and poetess; Lulu Robinson, Mabel Putnam, captain of basketball team; Gertrude Klingel, Elizabeth Monnepenny, a freshman; Beulah Brandes, a house mother at Colton; Ray Denzer, Edson Baker; William Rhoton and Charles Lawrence, Glee Club Basketball men. The play was staged by Miss Juanita Almendinger, high school English instructor and the proceeds will be applied to commencement expense.

GALION PRESBYTERIAN CHOIR HOLDS ELECTION

Galion, Mar. 7—Choir members of the First Presbyterian Church elected officers Friday night at a party at which their director, Mrs. R. O. Morgan, was hostess. Mrs. Donald Townsend was chosen president and Miss Effie Lemon secretary and treasurer. Following a business session and the usual rehearsal, a social time was enjoyed, the hostess serving a lovely luncheon at the close.

Inconvenience? Yes; But Never Pain

Menstruation is Nature—but menstrual pain is NOT natural, and not necessary. Science has conquered the painful part. In a harmless—yes, healthful—little tablet called midol.

Midol is a more remarkable means of relieving such pain than even a habit-forming drug. It acts directly on the organs affected by menstruation, and relief comes in five to seven minutes.

Don't have another day of forced quiet, of pain, low spirits or even discomfort! Midol is effective twelve hours or more. Yet it does not depress the heart, is not narcotic, and is utterly harmless. All druggists, 50 cents, in thin aluminum box that fits the smallest purse.

Midol
Takes Pain Off the Calendar

GOLF COURSE

Engineer of Cleveland Company In Charge at Kenton

Kenton, Mar. 7—A. E. Smith, golf engineer of the Paddock Company, Cleveland has arrived in Kenton to take over the actual supervision of work on the Spring Grove golf course east of the city.

Preliminary work started today with the laying of a long stretch of water main extending from the city water lines for a distance of nearly a mile to the course site. A car load of 3-inch pipe is to be used in the work.

NORTON METHODIST CLASS MEMBERS ENTERTAINED

Norton, Mar. 7—The March meeting of the Victor class of the Methodist Church was held at the home of Elizabeth Cleveland. After the business meeting the time was spent in games and contests. Guests present were Lester Howald, Harry Keebaugh, Gladys Miley, Dorothea Hail, Marion McCombs and Janie Glaze. Members present were Mrs. Henry Griffith, teacher, Lawrence Howald, Nellie Shoaf, Levella Main, Robert Howald, Orlie Stevens, William Shoaf and Madge McCombs.

CHRISTIAN ENDEAVOR HOLDS MONTHLY MEETING

Beech, Mar. 7—Mr. and Mrs. Lewis Wickersham entertained Friday night, at their home, the regular monthly social and business meeting of the Christian Endeavor of the Salem Evangelical Church.

The business meeting was in charge of the president, Miss Erma Tittlebaugh.

The evening was spent socially and refreshments were served by the host and hostess.

Those present were Misses Erma Tittlebaugh, Florence McChesney, Alma Myers and Pearl Tuttle, Earl Fichtner, Harry and James Wickersham and Orrie Myers.

Mrs. Harry Tuttle was a guest.

The next business meeting will be held the first Friday night in April, which will be April 1.

TAKES OFFICE

Marysville, Mar. 7—Eber N. Dillon, elected to the office of auditor by Union County officers at the last November election, stepped into that position today, succeeding Lemuel Sherman, who has served in that capacity for several terms. Mr. Dillon has been deputy auditor under Mr. Sherman since the latter took over the office.

MR. AND MRS. J. W. STRINE ENTERTAIN EUCHRE CLUB

Ashley, Mar. 7—Mr. and Mrs. J. W. Strine entertained members of their euchre club, Thursday night at their home in E. High-st. Eight tables were in attendance. House decorations were daffodils and freesia. A luncheon of pleasing appointment was served by the hostess. Honors at cards were awarded Neil Olds and Mrs. Walter Martin.

SUBMIT ESSAYS

Ashley, Mar. 7—Several Ashley High School students have submitted essays in the contest sponsored by the American Chemical Society. The prize to be awarded for the best essay will be a college scholarship.

THE BEST COAL FOR COOKING

is Baldauf & Schlientz's. It has been tried out thousands of times and never fails to produce a red hot, uniform heat suited to the needs of the cook or housewife. You can bake to perfection when you use our coal.

BALDAUF & SCHLIENTZ
Phone 4111.
BUILDERS' SUPPLIES AND COAL

COAL! COAL! COAL!
To Suit Every Need and Every Purse

HOCKING LUMP	POMEROY LUMP
WEST VA. SPLINT	EAST STAR KENTUCKY
POCAHONTAS LUMP	POCAHONTAS EGG
RAVEN RED ASH	BEAVER CANNEL
BORDERLAND EGG	WEST VA. THACKER
CHESTNUT HARD COAL	EGG HARD COAL

Come in and select the coal best suited to your needs.
The Marion Grain & Supply Co.
Phone 2666—4181.

LADIES' AID SOCIETY HOLDS REGULAR MEETING

Nevada, Mar. 7—The Ladies' Aid Society of the Methodist church held a regular meeting at the parsonage on Thursday afternoon for the transaction of business. Thirteen members were present.

Plans were made for an Easter supper and supper to be held at the M. E. club room, April 14.

The April meeting will be an all-day sewing at the home of Rev. and Mrs. C. J. Messenger.

CALLED HERE

Mrs. W. C. Bardwell, of Excelsior, Minn., who was called here by the serious illness of her father, Austin Case, Richwood, arrived here today. Mr. Case's condition is reported to be much improved today.

GRAND—Thurs., Fri., Sat.
WILLIAM FOX Presents
WINGS of the STORM
Combination Program

PISO'S for Coughs
Quick Relief! A pleasant effective syrup.
35c and 60c sizes
And externally, use PISO'S Throat and Chest Salve. 35c

KLEINMAIER'S
Marion's Greatest Store for Men & Boys

The Choice of Well Dressed Men
KNOX HATS

WHERE men of prominence congregate, at luncheons, at the club, at church, or in business—the Knox label predominates.

The leading Fifth Ave. style shown here in new Spring shades of Beige, Terra Cotta, Beach Tan and Silver.

$8.00

The JENNER Co.
389 W. Center. 163 S. Main.
Armstrong Linoleums

The best floor coverings made.

Guaranteed satisfaction for every square yard.

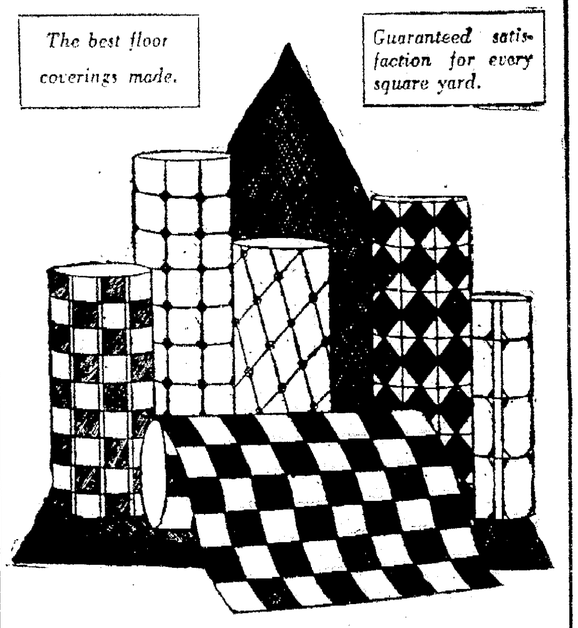

Armstrong's floor coverings are easily cleaned, durable for hard use, every pattern is new design—in two, three and four-yard widths. Our prices are right—the time to buy is right now, while prices are at the lowest figure.

The GREATER HOOVER

Tired of Winter Cleaning?

Most women who have cleaned laboriously by hand all winter are tired of it. There's a still bigger job of cleaning ahead of you—the usual spring housecleaning.

Surely after your long winter's struggle with dirt, you can't be willing to face this heavy task without the aid of The Greater Hoover.

Unless you have actually seen it in action, you don't know how far beyond the usual conception of cleaning methods it goes. 131% better than the best previous Hoover model—that is the record of The Greater Hoover. And you know yourself that in cleaning efficiency Hoover models have always led.

Nothing need stand in the way of your owning The Greater Hoover and having the benefits of its "Positive Agitation" in keeping your rugs young. A modest down payment makes the Hoover yours immediately. The rest you pay in small monthly amounts! Call us up and we'll demonstrate The Hoover on your own rugs.

Only $6.25 down
complete with dusting tools

The Warner Edwards Co

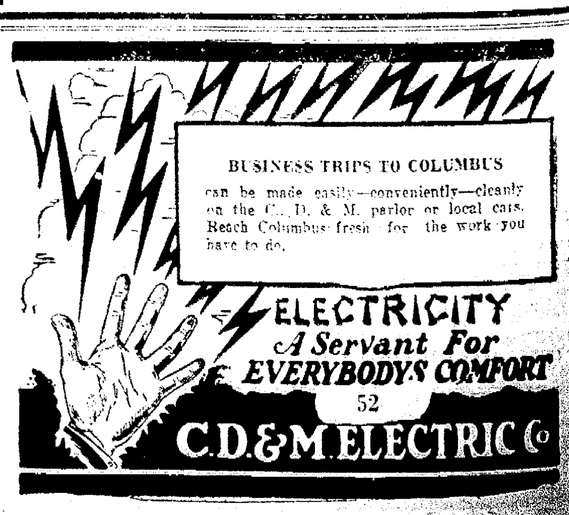
BUSINESS TRIPS TO COLUMBUS
can be made easily—conveniently—cleanly on the C., D. & M. parlor or local cars. Reach Columbus fresh for the work you have to do.
ELECTRICITY
A Servant For EVERYBODY'S COMFORT
52
C.D.&M. ELECTRIC Co